This is a digital copy of a book that was preserved for generations on library shelves before it was carefully scanned by Google as part of a project to make the world's books discoverable online.

It has survived long enough for the copyright to expire and the book to enter the public domain. A public domain book is one that was never subject to copyright or whose legal copyright term has expired. Whether a book is in the public domain may vary country to country. Public domain books are our gateways to the past, representing a wealth of history, culture and knowledge that's often difficult to discover.

Marks, notations and other marginalia present in the original volume will appear in this file - a reminder of this book's long journey from the publisher to a library and finally to you.

Usage guidelines

Google is proud to partner with libraries to digitize public domain materials and make them widely accessible. Public domain books belong to the public and we are merely their custodians. Nevertheless, this work is expensive, so in order to keep providing this resource, we have taken steps to prevent abuse by commercial parties, including placing technical restrictions on automated querying.

We also ask that you:

+ *Make non-commercial use of the files* We designed Google Book Search for use by individuals, and we request that you use these files for personal, non-commercial purposes.
+ *Refrain from automated querying* Do not send automated queries of any sort to Google's system: If you are conducting research on machine translation, optical character recognition or other areas where access to a large amount of text is helpful, please contact us. We encourage the use of public domain materials for these purposes and may be able to help.
+ *Maintain attribution* The Google "watermark" you see on each file is essential for informing people about this project and helping them find additional materials through Google Book Search. Please do not remove it.
+ *Keep it legal* Whatever your use, remember that you are responsible for ensuring that what you are doing is legal. Do not assume that just because we believe a book is in the public domain for users in the United States, that the work is also in the public domain for users in other countries. Whether a book is still in copyright varies from country to country, and we can't offer guidance on whether any specific use of any specific book is allowed. Please do not assume that a book's appearance in Google Book Search means it can be used in any manner anywhere in the world. Copyright infringement liability can be quite severe.

About Google Book Search

Google's mission is to organize the world's information and to make it universally accessible and useful. Google Book Search helps readers discover the world's books while helping authors and publishers reach new audiences. You can search through the full text of this book on the web at `http://books.google.com/`

CONGREGATIONAL PSALMIST

CHURCH ANTHEMS

HARVARD
DIVINITY
SCHOOL
Andover-Harvard
Theological Library

THE

Congregational Psalmist:

(THIRD SECTION.)

CHURCH ANTHEMS,

ETC.,

BY THE BEST COMPOSERS, ANCIENT AND MODERN.

The Music and Words arranged for Congregational Use.

EDITED BY

HENRY ALLON, D.D.

LONDON:
HODDER & STOUGHTON, 27, PATERNOSTER ROW;
NOVELLO, EWER AND CO., BERNERS STREET, OXFORD STREET,
AND QUEEN STREET, CHEAPSIDE.

1882.

LONDON:
WILLIAM RIDER AND SON, TYPOGRAPHICAL MUSIC PRINTERS,
BARTHOLOMEW CLOSE, E.C.

M
2136
.A53
1882
pt.3

PREFACE.

THIS book of Church Anthems is intended for the use of the congregation. It is a collection of pieces which, as a rule, require in singing a degree of musical culture somewhat greater than that required by chorales or chants. Such a book appears to be demanded by the widely diffused and growing practice of anthem-singing in churches. So long as the song is that of the congregation there can be no objection to it; but nothing is more to be deprecated than the delegated worship of a choir, performing an anthem, with the congregation for an auditory. Whatever may be said in favour of this theoretically, above most things it has been found, practically, to destroy the worship-song of the people.

The pieces in this book have been selected with a careful regard to their congregational fitness, and to the varied musical attainments of different congregations. The great bulk of them will be found practicable by congregations of ordinary musical culture, certainly by all who should aspire to sing anthems at all. A few are provided for congregations more advanced; and three or four have been admitted, which, from their antiphonal structure, are scarcely suited for ordinary congregational worship. These may serve for Festival or Home use. It has been found impossible, even in pieces generally suited for ordinary worship, altogether to exclude antiphonal movements; but these are so simple in structure and broad in effect, that, with ordinary preparation in the singing class, no difficulty in their congregational use will be found.

There is no reason why those congregations who can go beyond the chorale and the chant should not fill their worship with the sustained and inspiring song of some of these pieces; only it is earnestly hoped that choirs will not introduce what

congregations cannot sing, although even the ambition that essays too much is better than the culpable indifference that is contented with the rudest traditional drawl.

While the aim of the Editor has been to compile a collection that in musical character shall be worthy of use in any congregation, and that is equal in merit to the noble chorales and chants contained in the first two sections of this work, it is obvious that other than musical considerations have necessarily influenced his selection. Many compositions not of the highest poetic and musical excellence are yet full of devout inspiration, in virtue of which they demand a place in a book of Church Song. A few of the pieces would have found a more appropriate place in the Chorale, or the Chant Book. Considerations of utility have led to their insertion here, simply because they were omitted there. The Editor trusts that the book will enrich the devotional feeling, and augment the worshipping joy of both the church and the home.

The Editor gratefully acknowledges the kind permission which has been given to insert copyright pieces. No. 1, from "Musical Times," by Messrs. Novello; Nos. 49 and 75, from "The Supplemental Hymn and Tune Book," by the Rev. R. Brown-Borthwick; Nos. 31 and 74, from "The Sarum Hymnal," by the Editors; Nos. 52 and 65, from "Hymns of the Eastern Church," by Messrs. Crossley and Clarke; No. 63, by Sir G. J. Elvey; No. 109, by the Rev. Dr. Dykes. Permission has also been given by Messrs. Novello to use Mr. V. Novello's harmonies to No. 3; Sir J. Goss's adaptation of No. 4; adaptations of Nos. 11, 18, 67, 71, 95; and the words to Nos. 15, 84, 93; by Mr. C. Darnton to use adaptations Nos. 16, 37, 58. Permission has been purchased from Messrs. Novello to insert Nos. 13, 59, 70, 78, 86, 87, 108; from Dr. Gauntlett to insert No. 90; and from the Rev. Dr. Dykes to insert Nos. 107 and 113. Thanks are also due to the Rev. W. Tidd Matson for the words to Nos. 77, 88, 99, kindly written for this work.

Nos. 55, 61, 76, 84, 91, 102, and 103 have been composed for this work. They are the copyright of the Editor, and can be reprinted only by his permission.

CANONBURY, *October* 1, 1872. HENRY ALLON.

CONTENTS.

		No.	Page
A confession of sin		85	190
A prayer for peace	Lvoff	35	72
Alla Trinita Beata	Laudi Spirituali, 1545	54	110
All ye Nations praise the Lord	W. F. Müller	105	262
Almighty and most merciful Father		85	196
Art thou weary?	E. R. B.	65	138
Be not Thou far from me	Palestrina	20	41
Be Thou exalted, O God	A. Kreissman	12	23
Behold the Lamb of God	F. Silcher	73	156
Behold the Lord is my salvation	Dr. Greene	24	50
Blessed art Thou, O Lord	J. Weldon	34	71
Blessed be Thou	Antonio Lotti	82	184
Blessed is He who cometh	Ch. Gounod	71	153
Blessing and glory and wisdom	F. Müller	10	19
Blessing and glory and wisdom	Dr. Boyce	89	206
Blessing and honour	Mozart	41	83
Blessing, glory, wisdom, and thanks	J. S. Bach	11	21
But the Lord is mindful of His own	Mendelssohn	86	198
Christian, let not death appal thee	J. Rosenmüller	53	108
Come, my soul, thou must be waking	Marot and Beza's Psalms	68	143
Come unto me, all ye that labour	J. Stafford Smith	104	258
Comfort, O Lord, the soul of Thy servant	Dr. Crotch	4	6
Days and moments quickly flying	Rev. J. B. Dykes, M.A., Mus. Doc.	109	276
Draw me out of the net	J. Weldon	66	140
Enter not into judgment	Dr. J. C. Whitfeld	33	67
Enter not into judgment	T. Attwood	56	115

		NO.	PAGE
Fierce was the wild billow	E. R. B.	52	107
For a Baptism	Gregorian	47	96
For the Dedication of a Church	Dr. Gauntlett	61	128
For the Lord's Supper	Gregorian	48	96
Funeral anthem	Beethoven	79	173
Give ear, O Shepherd of Israel	Bortnianski	82	182
Give ear to my prayer	Jacques Arcadelt	101	251
Give Thy blessing	Mozart	100	249
Gloria in Excelsis	E. Prout	76	164
Glory to God in the highest	Schubert	88	204
God be merciful unto us, and bless us	Haydn	37	77
God is in His temple	J. Neander	77	168
God the all terrible	Lvoff	35	72
Grant, we beseech Thee	Earl of Abingdon	110	277
Great is the Lord	Haydn	72	154
Hail, great Creator	Romberg	8	14
Hallelujah, hallelujah, blessing and glory	F. Müller	10	19
Have mercy, Lord	Beethoven	79	173
Hear my prayer, O God	M. Haydn	5	8
Hear my prayer, O Lord	Joseph Haydn	16	34
Hear my prayer, O Lord	Winter	69	145
Hide not Thou Thy face	R. Farrant	9	17
Hide not Thou Thy Face	Zingarelli	98	242
Ho, every one that thirsteth	Mozart	50	101
Holy, holy, holy, is God our Lord	Spohr	67	142
Holy, holy, holy, Lord God of Hosts	Dr. Gauntlett	61	128
Holy is God the Father	M. Prætorius	64	137
Holy is the Lord God of Sabaoth	Haydn	94	219
Holy is the Lord our God	Abbé Vogler	6	10
Holy Jesus	Naumann	112	281
How dear are Thy counsels	Dr. Crotch	27	55
How lovely are Thy dwellings fair	Spohr	108	275
Hymn of the angels	J. Rosenmüller	53	108
I am the Way	Rev. J. B. Dykes, M.A., Mus. Doc.	107	268
I am the Resurrection	Dr. Croft	97	230

		NO	PAGE
I will extol Thee	W. B. Bradbury	30	62
I will lay me down	Neukomm	8	79
I will lift up mine eyes	Dr. J. Clarke Whitfeld	44	90
Incline Thine ear	Himmel	3	4
In whom shall I find comfort	Schubert	99	247
It is I	E. R. B.	52	107
Jesus said, Suffer little children	Gregorian	47	96
Jesu, word of God incarnate	Ch. Gounod	87	200
Let Thy loving mercy	Dr. Tye	51	104
Let Thy mercy	Haydn	29	60
Lift up your heads	Dr. Turner	23	48
Like as the hart	V. Novello	13	26
Lord, for Thy tender mercies' sake	R. Farrant	2	2
Lord, Thou hast been our refuge	Dr. Gauntlett	102	253
Morn awakes in silence	Franz Abt	81	180
Morning Hymn	Marot and Beza's Psalms	68	143
My song shall be	J. Clarke	19	39
Not unto us, Lord	Dr. Aldrich	36	73
Now unto Him	Romberg	17	36
O be joyful	Haydn	80	176
O give thanks unto the Lord	Dr. B. Rogers	21	43
O how amiable	V. Richardson	14	29
O Lamb of God	Ch. Gounod	95	220
O Lord, my God	Rev. Dr. C. Malan	1	1
O Lord, my God	Palestrina	18	38
O Lord, my strength	Auber	43	87
O Lord, we trust alone in Thee	Handel	39	80
O praise God in his holiness	J. Weldon	7	12
O praise the Lord	J. Weldon	32	66
O praise the Lord, all ye heathen	Earl of Wilton	59	121
O taste and see how gracious	Sir J. Goss	70	147
Onward, Christian soldiers	Haydn	57	118
Our Lord Jesus Christ	Gregorian	48	96
Sanctus	Haydn	60	125
Sanctus	R. Schumann	92	215
Sanctus	Schubert	96	229

		NO.	PAGE
Sanctus	E. Prout	103	257
Sing alleluia forth	J. Barnby	75	162
Sing unto the Lord	E. Prout	55	112
Sleep thy last sleep	J. Barnby	31	6[illegible]
Swiss morning hymn	Franz Abt	81	18[illegible]
Teach me, O Lord	T. Attwood	40	81
Teach me Thy way	Spohr	58	120
Te Deum	Dr. Nares	114	289
Te Deum	Dr. Boyce	115	298
The Bridegroom comes	J. Baptiste Calkin	49	100
The chariot, the chariot		42	86
The deep repose of night	Mendelssohn	93	217
The earth is the Lord's	W. H. Monk	91	212
The endless alleluia	J. Barnby	75	162
The foe behind	Dr. Gauntlett	84	186
The Lord is gracious	A. E. Grell	106	266
The Lord is in His holy temple	Sir G. J. Elvey	63	136
The Lord is King	W. King	26	53
The night is dark and drear	Dr. Gauntlett	90	209
The proud have digged pits for me	Dr. Tye	111	279
The sacrifices of God		46	95
The song of the mariner	Arthur S. Sullivan	74	160
The song of the plougher	J. A. E. Schultze	22	46
The song of the watchman	Dr. Gauntlett	90	209
The strain upraise	Dr. W. Hayes	15	32
Therefore with angels	Vincent Novello	78	169
Try me, O God	Dr. Nares	45	93
Turn Thy face from my sins	T. Attwood	25	51
Unto Him that loved us	Rev. J. B. Dykes, M.A., Mus. Doc.	113	285
Wait on the Lord	C. H. Rink	28	59
We plough the fertile meadows	J. A. E. Schultze	22	46
We praise thee, O God	Dr. Nares	114	289
We praise thee, O God	Dr. Boyce	115	298
When through the torn sail	Arthur S. Sullivan	74	160
With full voiced choir resounding	Mozart	62	134

I.

O Lord, my God.

1 KINGS viii.

REV. C. MALAN, D.D.

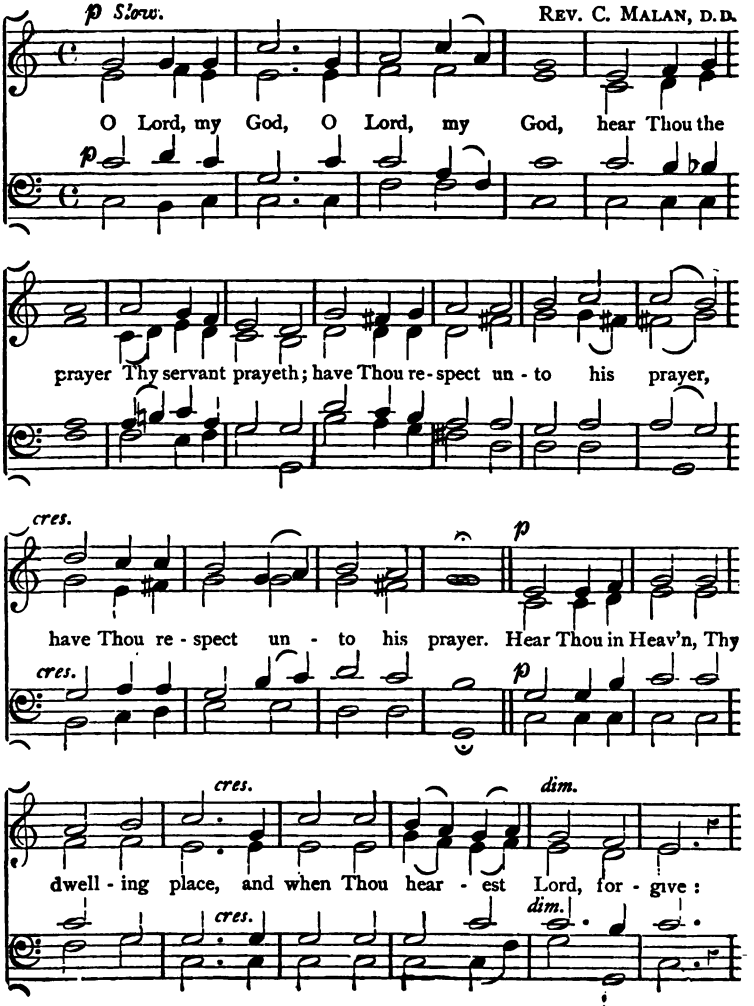

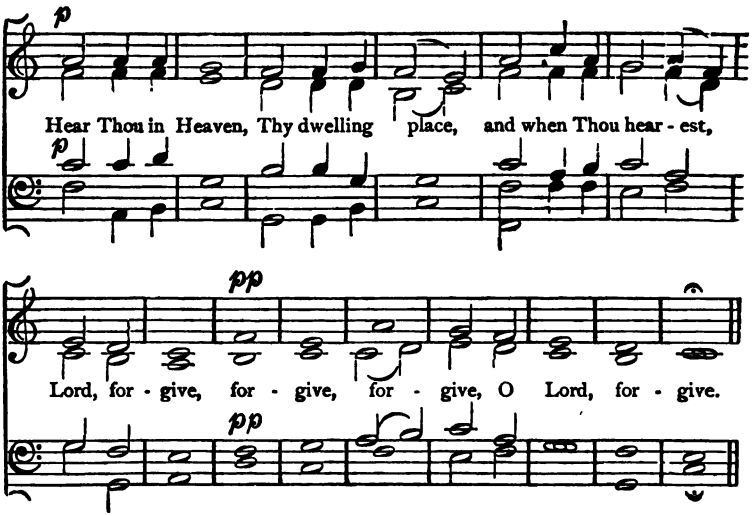

2.

Lord, for Thy tender mercies' sake.

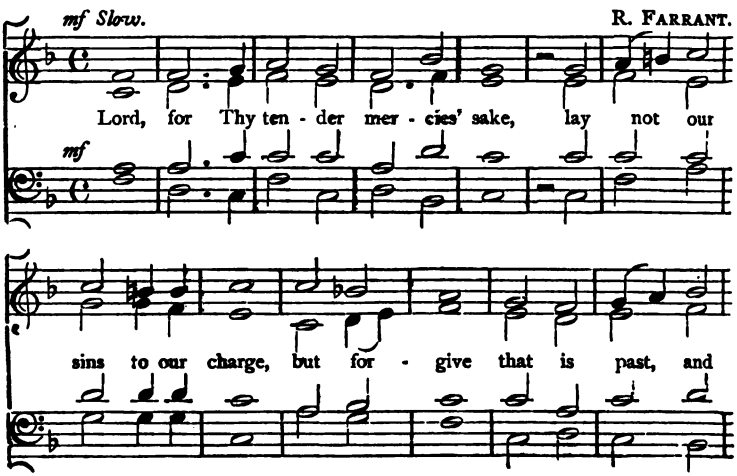

give us grace to a - mend our sin - ful lives, to de - cline from

sin and in - cline to vir - tue, . . . that

that we may walk with a

p that we may walk with a per - fect heart, . . . *cres.*

we may walk with a per - fect heart, ... that

per - fect heart, with a per - fect heart, that we may walk with a

we may walk with a per - fect heart be - fore Thee now and

per - fect heart,

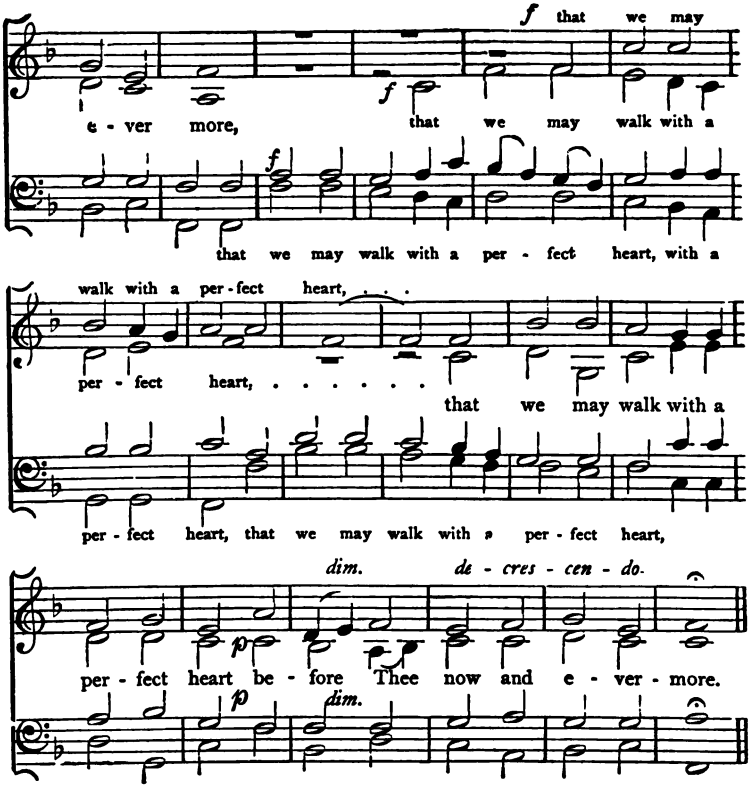

3. Incline Thine Ear.

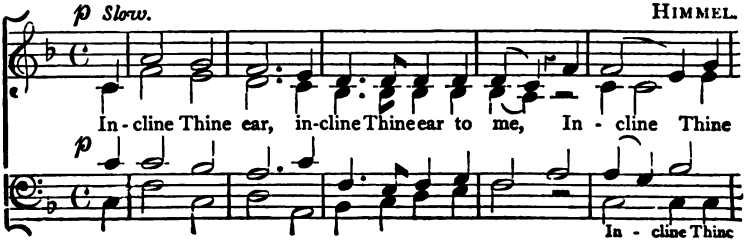

ear, . in - cline Thine ear to me, O Lord, make

ear to me. O Lord, make

haste to de - li - ver me, In - cline Thine ear, in -

In - cline Thine ear . . .

- cline Thine ear to me, O Lord . . make haste, make

to me.

haste to de - li - ver me, O save me for Thy mer-cies' sake, O

O Lord, save . . . . . me, O

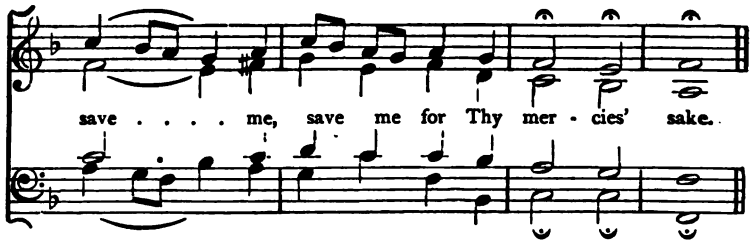

4.
Comfort, O Lord, the soul of Thy Servant.

PSALM lxxxvi. 4.

Soft and slow.

DR. CROTCH.

Com - fort, O Lord, the soul of Thy ser-vant, for un - to Thee do I lift up my soul; Com - fort O Lord, the soul of Thy ser - vant, for un - to Thee do I lift up my

soul. Com - fort, O Lord, the soul of Thy ser - vant, for un - to

Thee do I . . lift up my soul, do I lift up my soul.

p *f*

Com - fort O Lord, the soul of Thy ser - vant, for un - to

p *f*

Thee do I lift up my soul, do I lift up my . . . soul.

5.

Hear my Prayer.

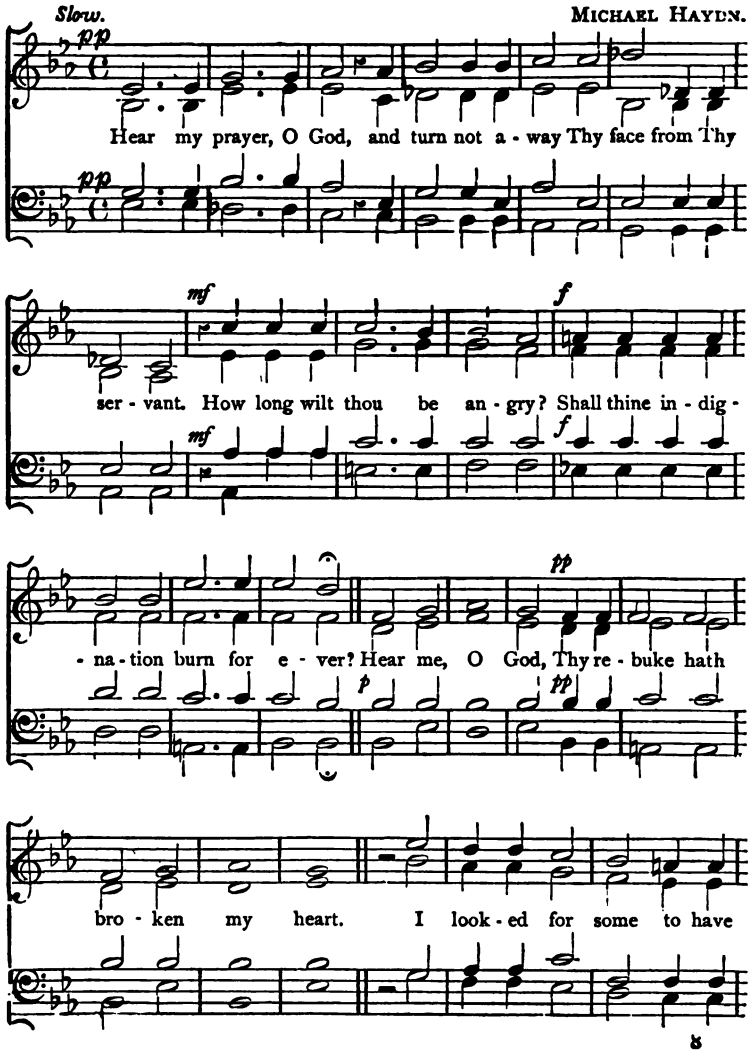

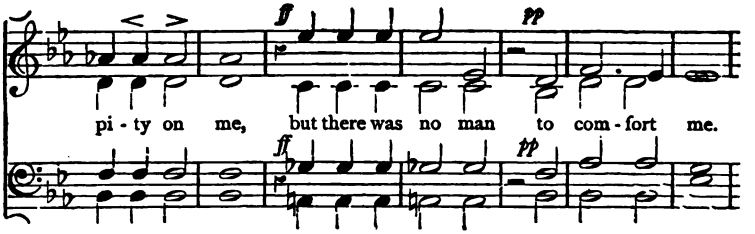
ff
pp
pi - ty on me, but there was no man to com - fort me.
ff
pp

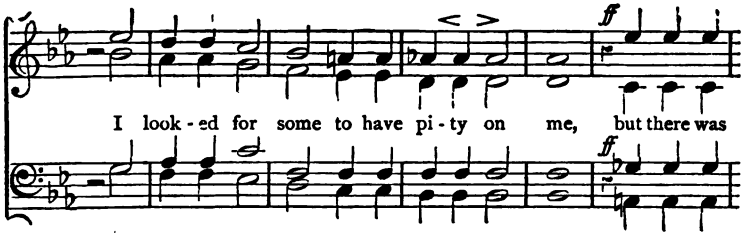
I look - ed for some to have pi - ty on me, but there was
ff
ff

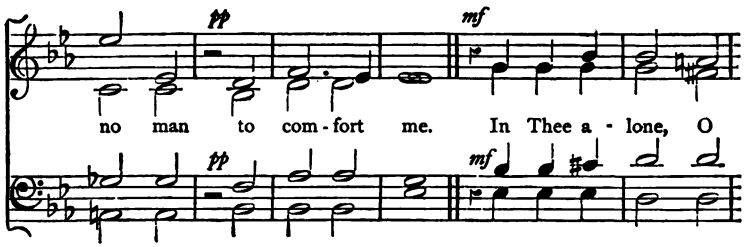
pp
mf
no man to com - fort me. In Thee a - lone, O
pp
mf

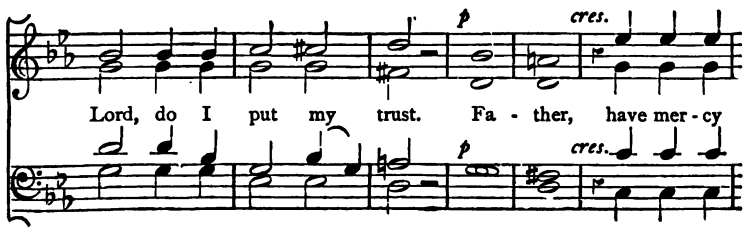
p
cres.
Lord, do I put my trust. Fa - ther, have mer - cy
p
cres.

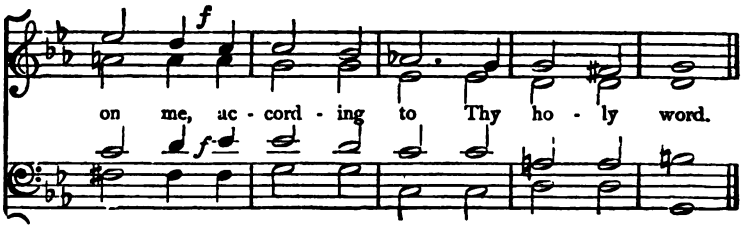

6.

Holy is the Lord our God.

ABBÉ VOGLER.

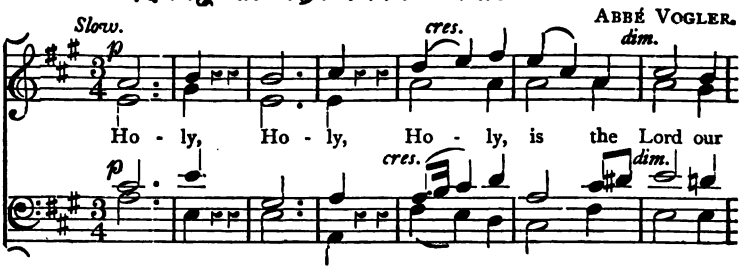

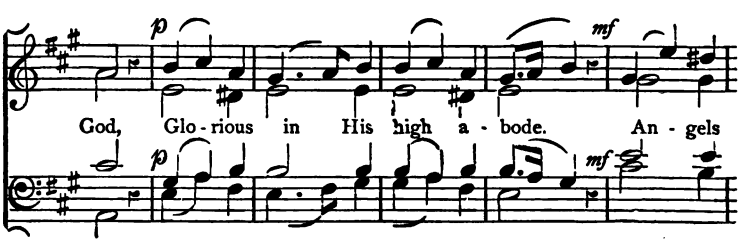

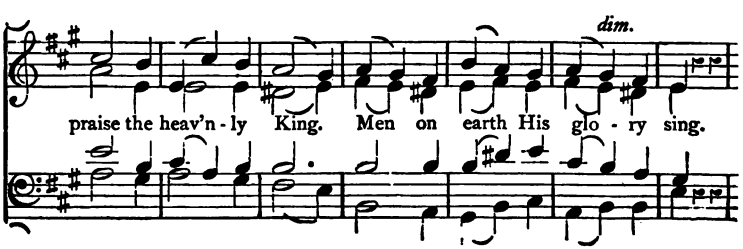

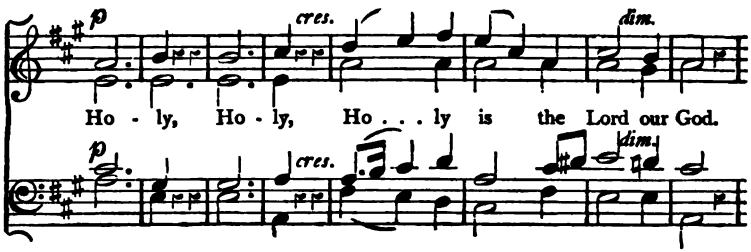
p
cres.
dim.
Ho - ly, Ho - ly, Ho . . . ly is the Lord our God.
p
cres.
dim.

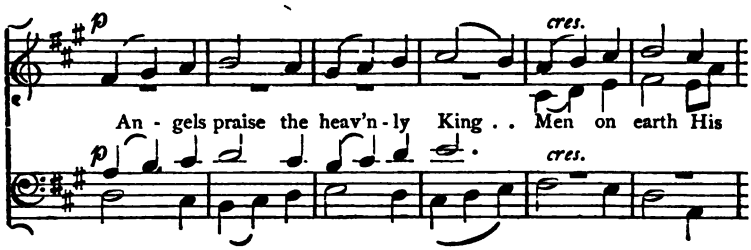
p
cres.
An - gels praise the heav'n - ly King . . Men on earth His
p
cres.

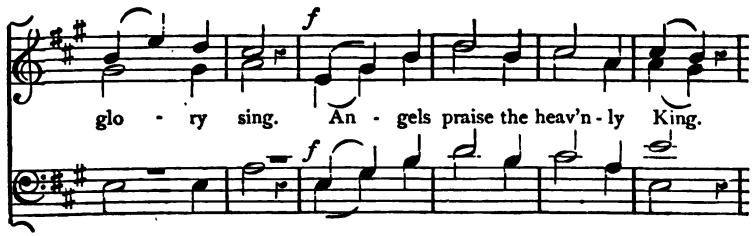
f
glo - ry sing. An - gels praise the heav'n - ly King.
f

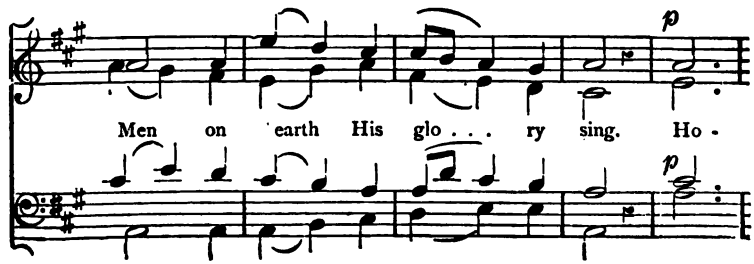
p
Men on earth His glo . . . ry sing. Ho -
p

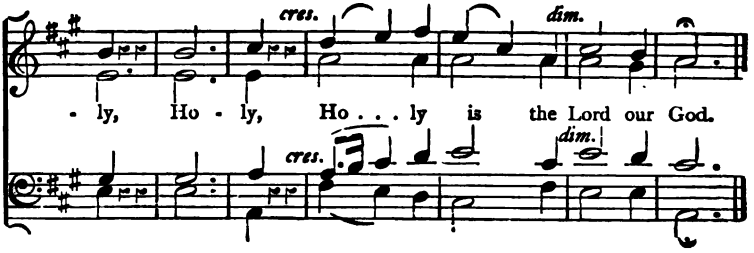

7.

O praise God in His Holiness.

Bold and Joyful. J. WELDON.

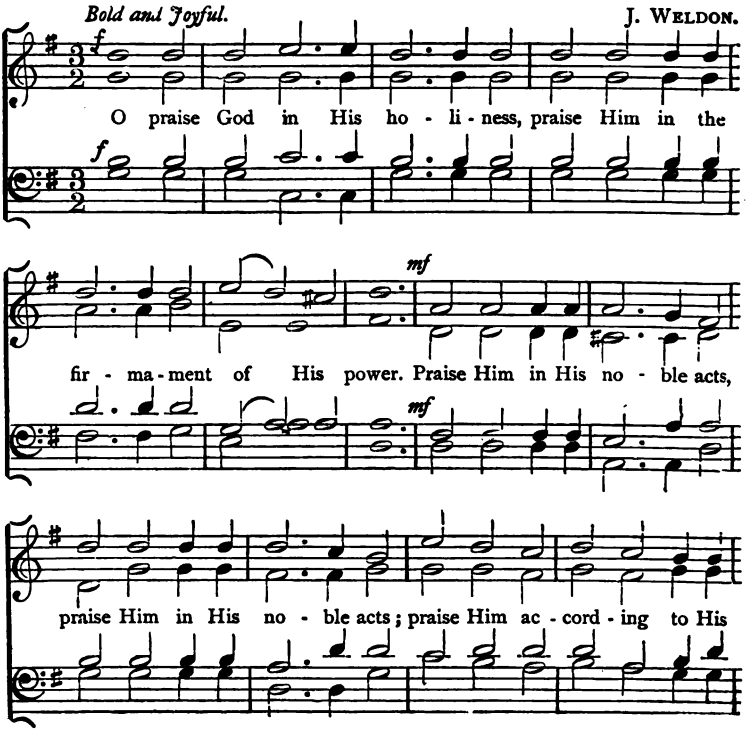

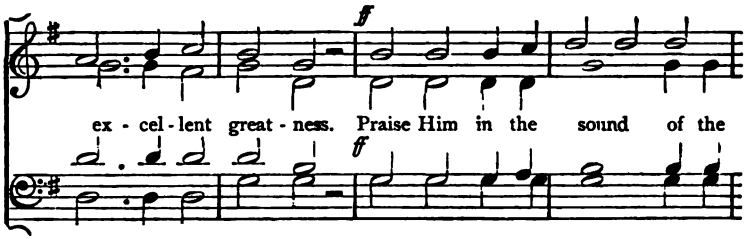
ff
ex - cel - lent great - ness. Praise Him in the sound of the
ff

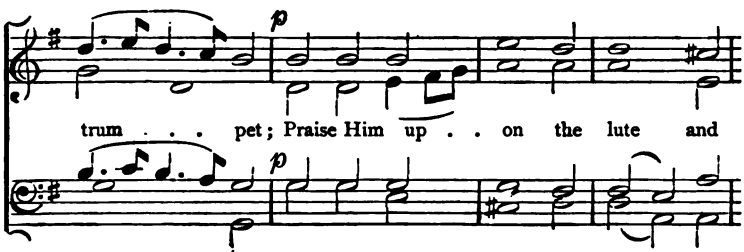
p
trum . . . pet; Praise Him up . . on the lute and
p

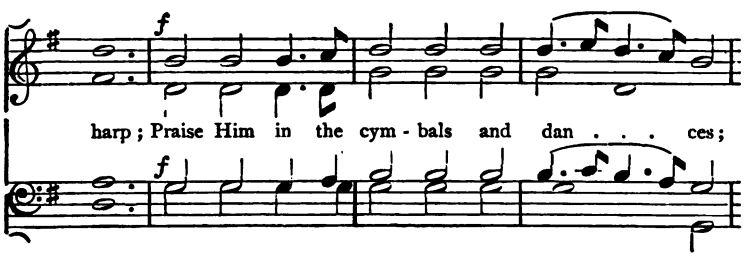
f
harp; Praise Him in the cym - bals and dan . . . ces;
f

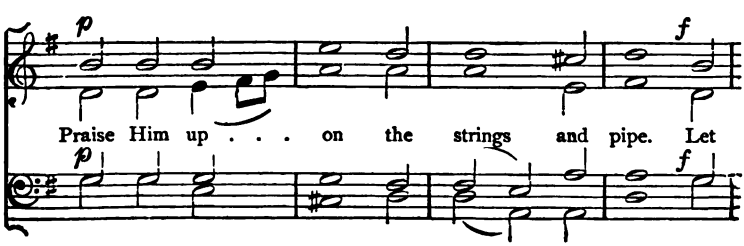
p
f
Praise Him up . . . on the strings and pipe. Let
p
f

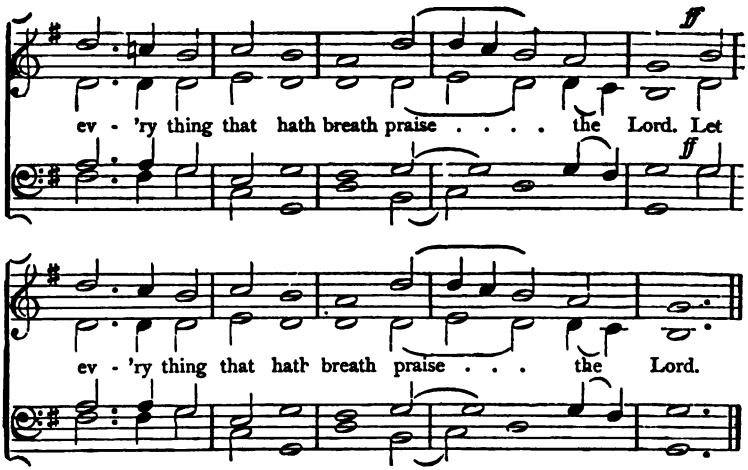

8

Hail, Great Creator!

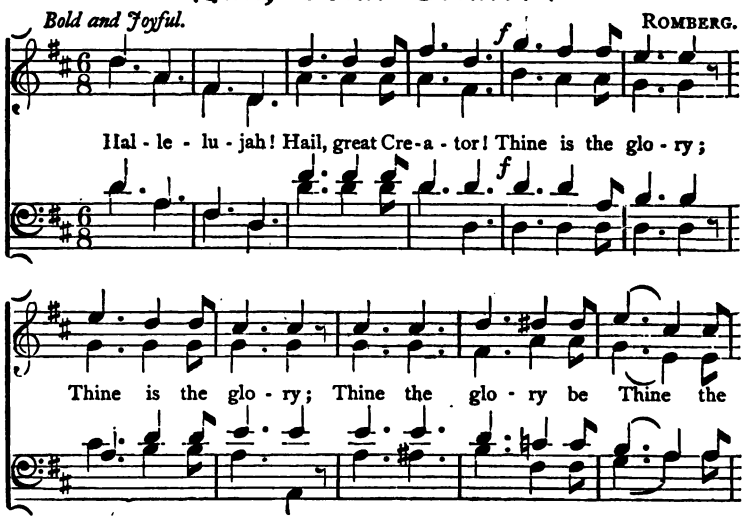

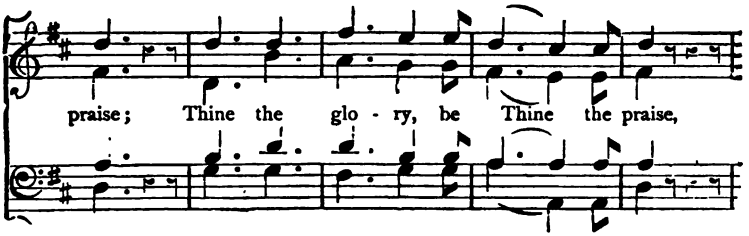
praise; Thine the glo - ry, be Thine the praise,

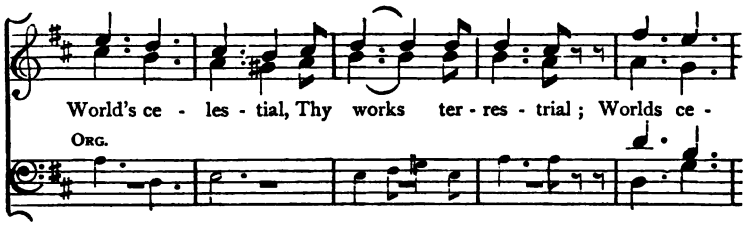
World's ce - les - tial, Thy works ter - res - trial; Worlds ce -
Org.

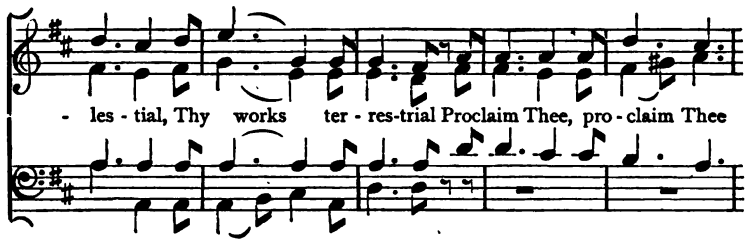
- les - tial, Thy works ter - res-trial Proclaim Thee, pro - claim Thee

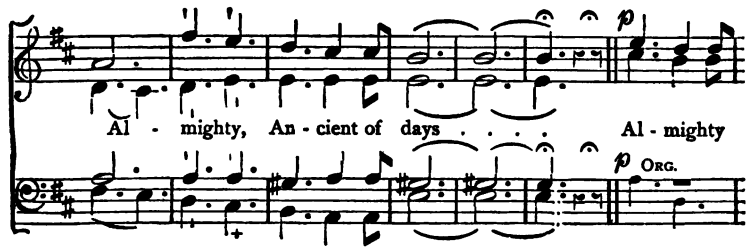
Al - mighty, An - cient of days . . . . Al - mighty
p
p Org.

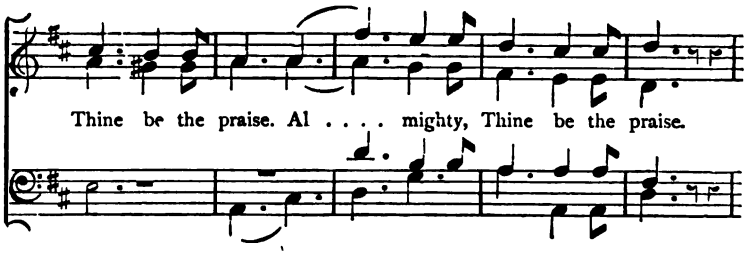
Thine be the praise. Al . . . . mighty, Thine be the praise.

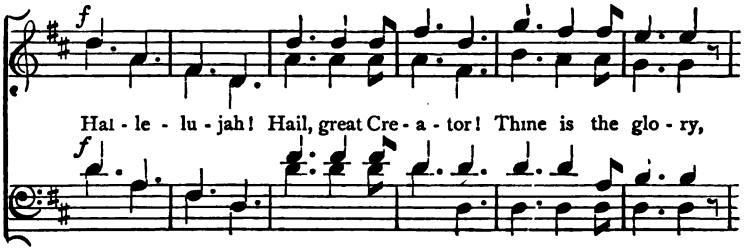
f
Hal - le - lu - jah! Hail, great Cre - a - tor! Thine is the glo - ry,
f

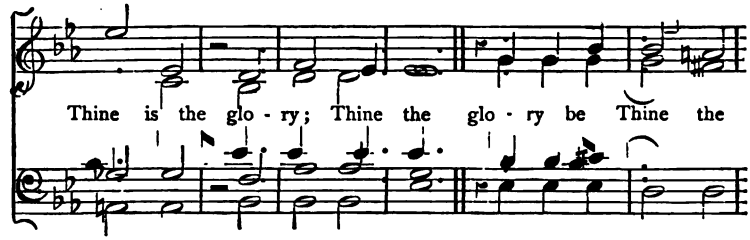
Thine is the glo - ry; Thine the glo - ry be Thine the

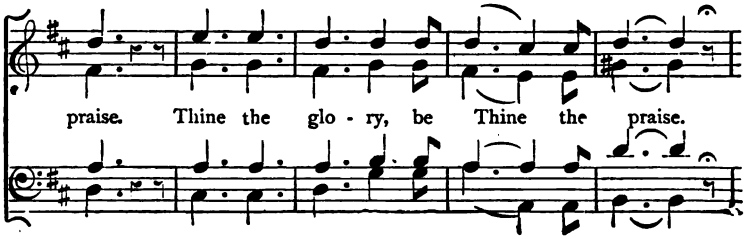
praise. Thine the glo - ry, be Thine the praise.

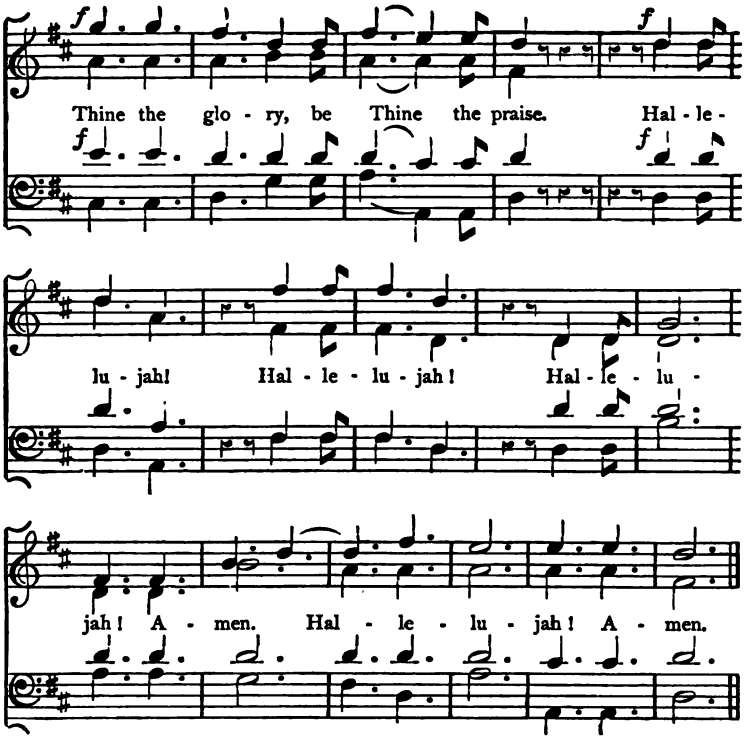

9.

Hide not Thou Thy Face.

(A PRAYER.)

Slow and Full. RICHARD FARRANT.

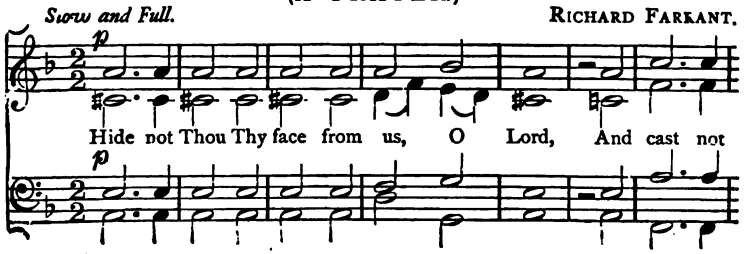

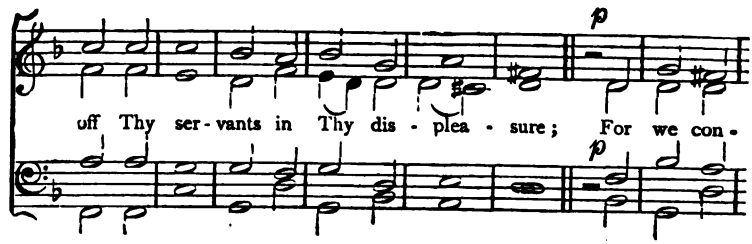
p
off Thy ser - vants in Thy dis - plea - sure; For we con -
p

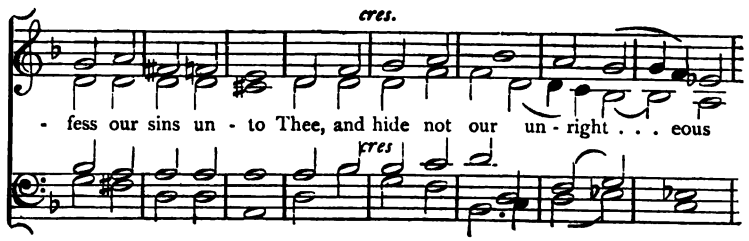
cres.
- fess our sins un - to Thee, and hide not our un - right . . . eous
cres

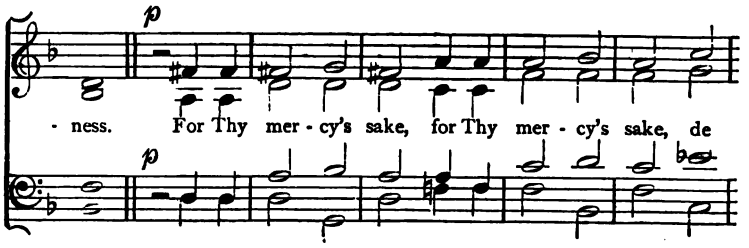
p
- ness. For Thy mer - cy's sake, for Thy mer - cy's sake, de
p

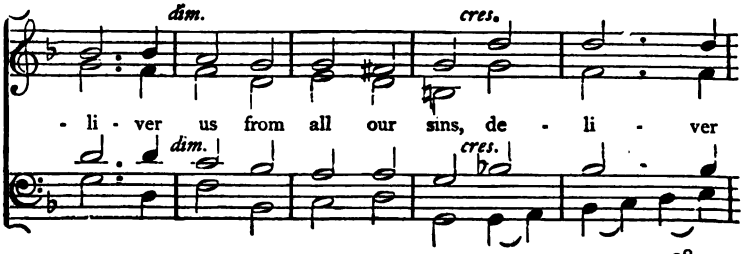
dim.
cres.
- li - ver us from all our sins, de - li - ver
dim.
cres.

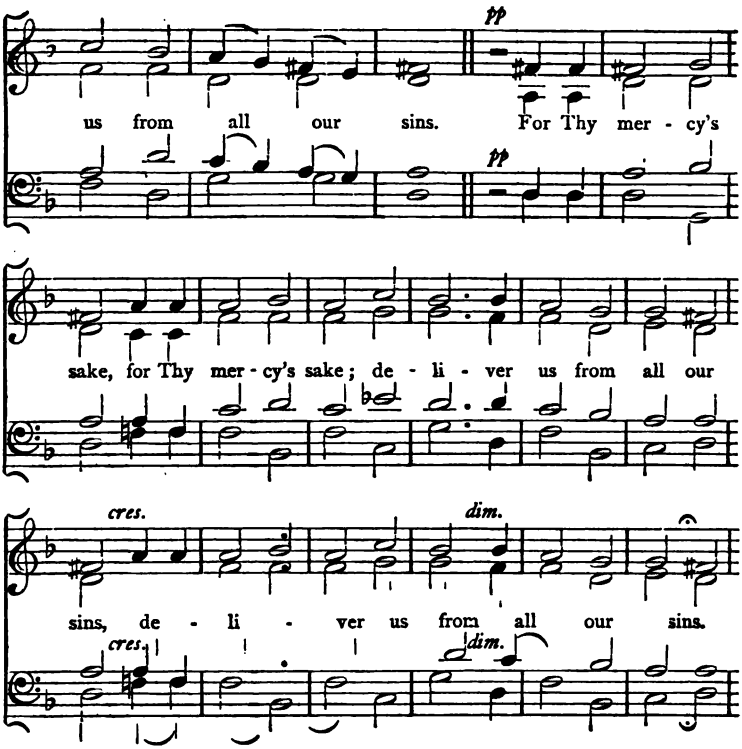

10.

Blessing, and Glory, and Wisdom.

Bold and Joyful. (INTROIT.) Arranged from F. MÜLLER.

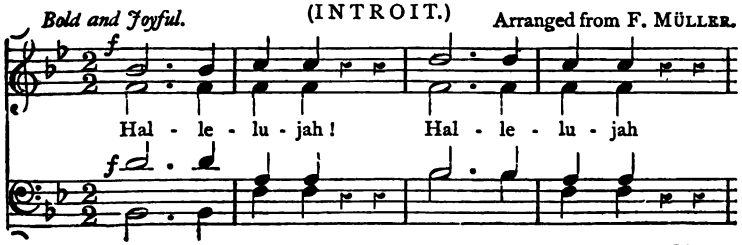

Bless - ing and glo - ry, and wis - dom, and thanks - giv - ing, and

ho - nour, and power, and might, and power, and might, Be

cres.

un - to our God, for e - ver, . . . Be un - to our

cres.

f

God for e - ver, . . . Be un - to our God for

f

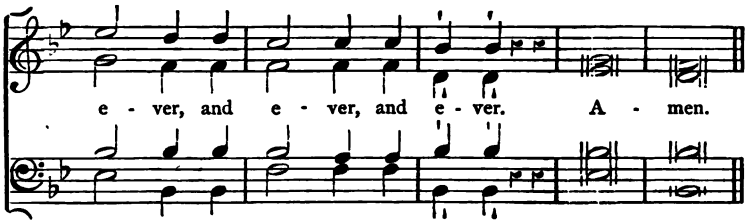

II.

Blessing, Glory, etc.

(MOTET.)

Moderate. JOHN SEBASTIAN BACH.

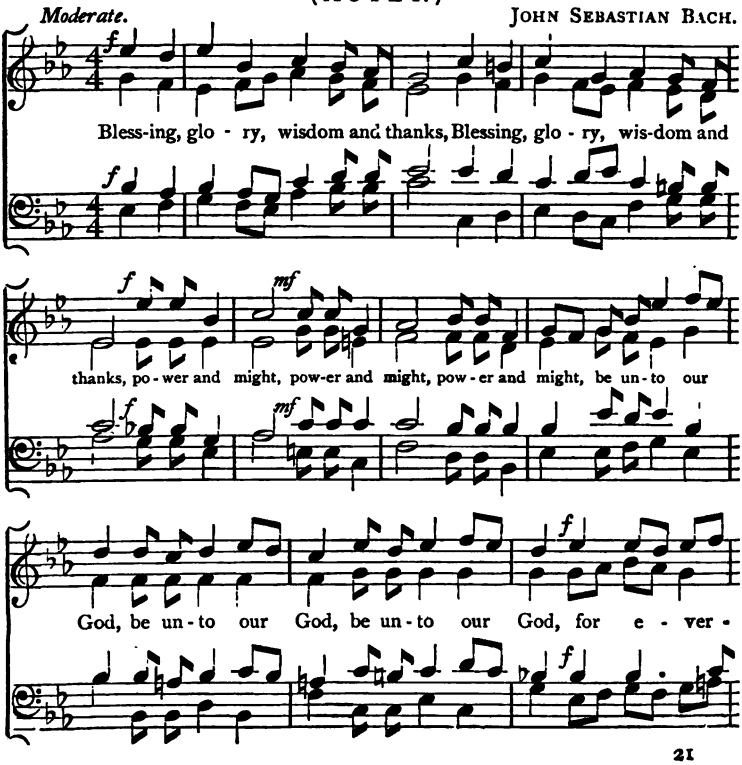

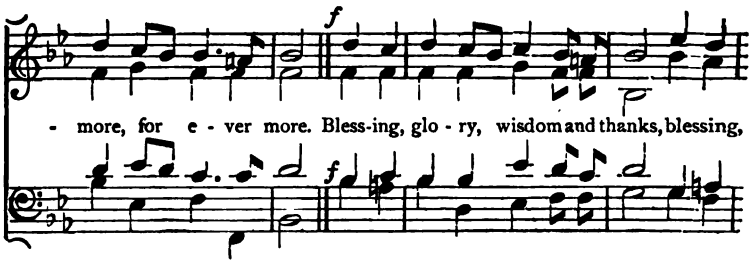
f
- more, for e - ver more. Bless-ing, glo - ry, wisdom and thanks, blessing,
f

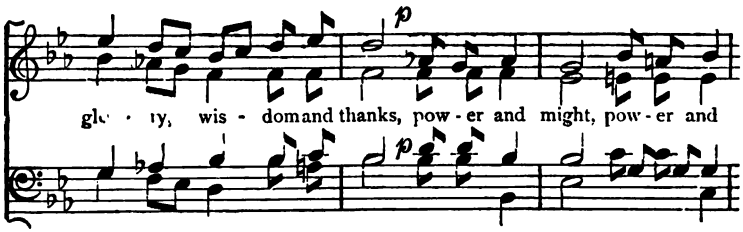
p
glo - ry, wis - dom and thanks, pow - er and might, pow - er and
p

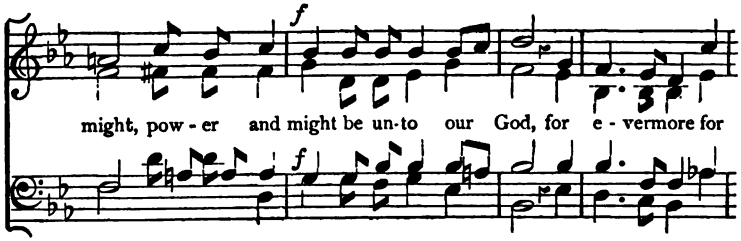
f
might, pow - er and might be un-to our God, for e - vermore for
f

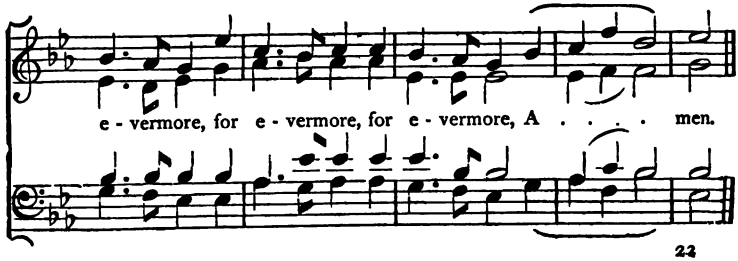
e - vermore, for e - vermore, for e - vermore, A . . . . men.

12.

Be Thou exalted, O God.

PSALM lvii. 5—11

AUGUST KREISSMAN.

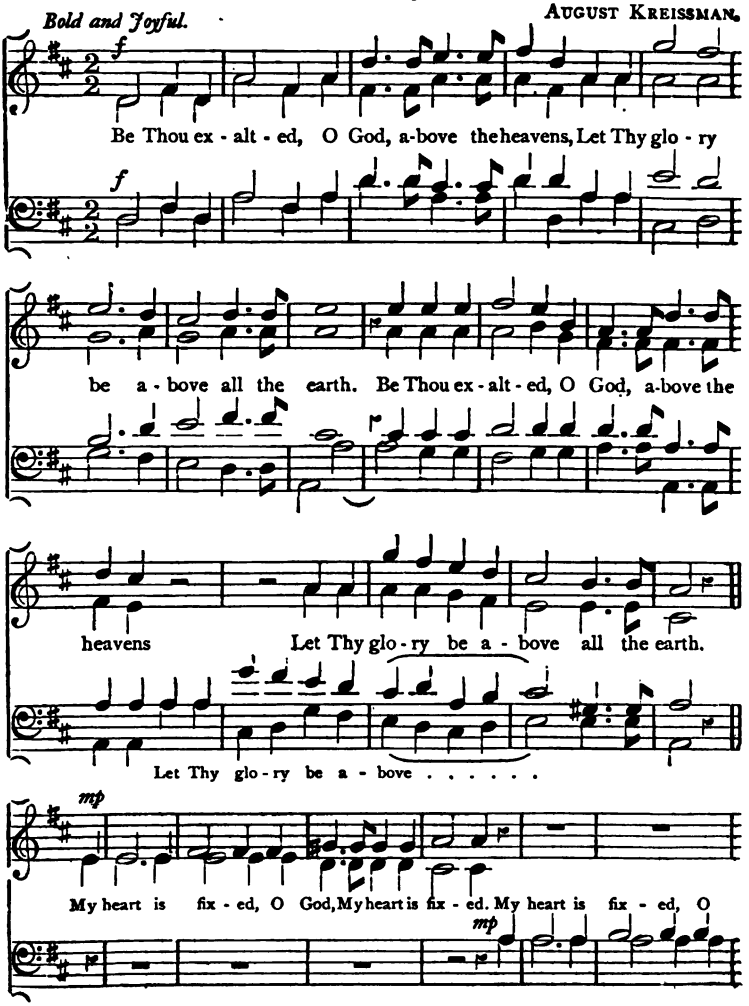

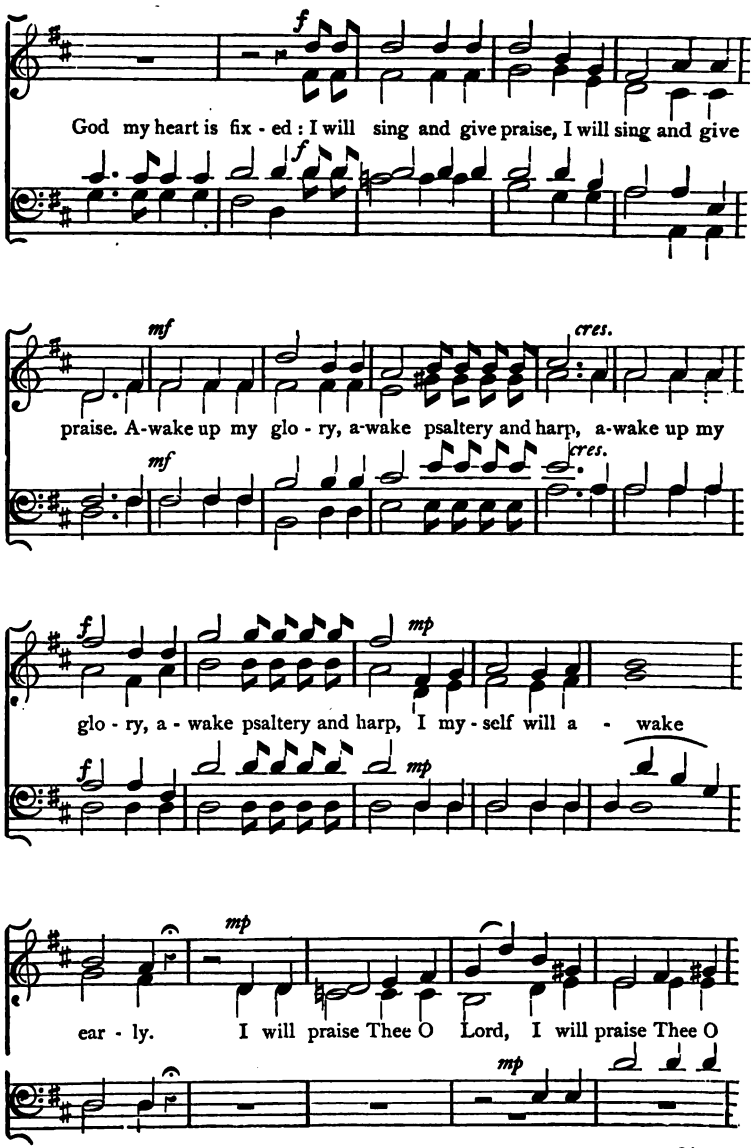
f
God my heart is fix - ed : I will sing and give praise, I will sing and give
f
mf
cres.
praise. A-wake up my glo - ry, a-wake psaltery and harp, a-wake up my
mf
cres.
f
mp
glo - ry, a - wake psaltery and harp, I my - self will a - wake
f
mp
mp
ear - ly. I will praise Thee O Lord, I will praise Thee O
mp

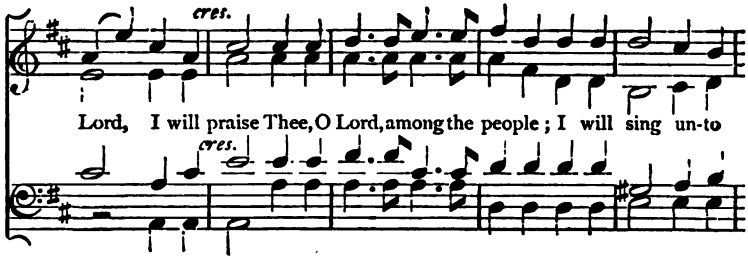
cres.
Lord, I will praise Thee, O Lord, among the people; I will sing un-to
cres.

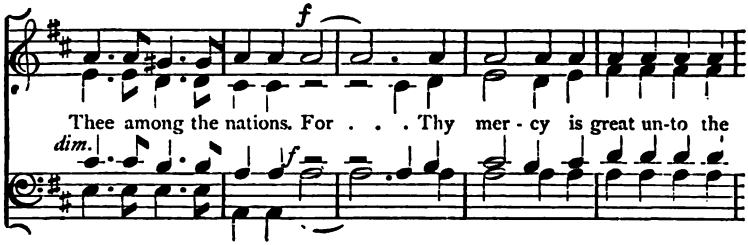
f
Thee among the nations. For . . . Thy mer - cy is great un-to the
dim.
f

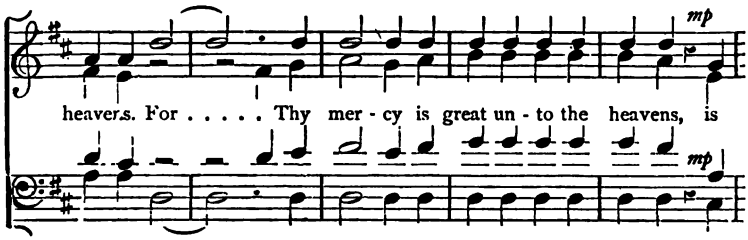
mp
heavers. For . . . . . Thy mer - cy is great un - to the heavens, is
mp

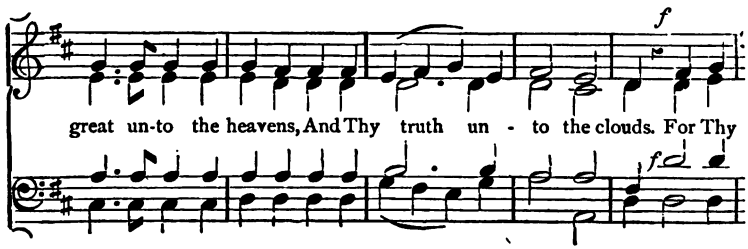
f
great un-to the heavens, And Thy truth un - to the clouds. For Thy
f

pp

mer-cy is great un-to the heavens, is great un-to the heavens, And Thy

pp

f

truth un - to the clouds. Be Thou ex - alt - ed, O God, a-bove the

f

heavens: Let Thy glo - ry be a - bove all . . the earth.

13.

Like as the Hart.

Slow. *p* VINCENT NOVELLO.

Like as the hart de - sir - eth the wa - ter-brooks, so

p

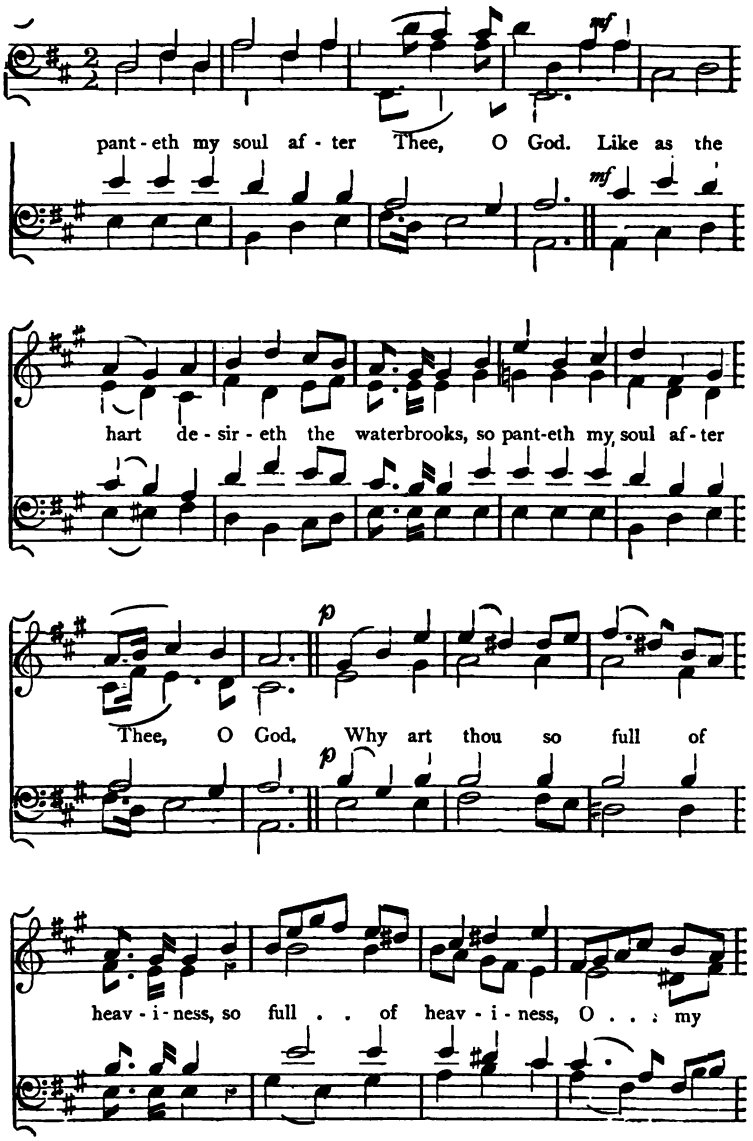
mf
pant - eth my soul af - ter Thee, O God. Like as the
mf
hart de - sir - eth the waterbrooks, so pant-eth my soul af - ter
p
Thee, O God. Why art thou so full of
p
heav - i - ness, so full . . of heav - i - ness, O . . . my

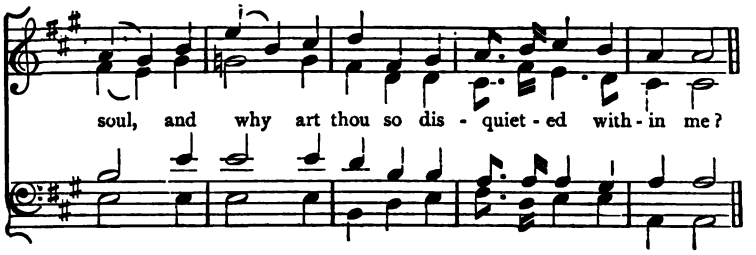
soul, and why art thou so dis - quiet - ed with - in me?

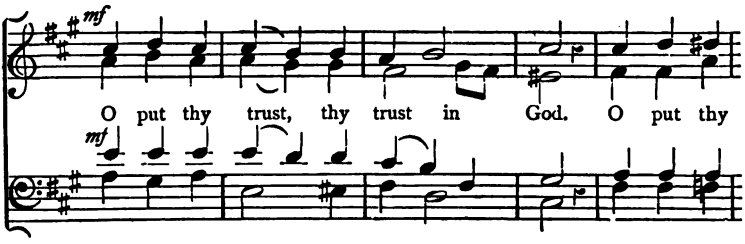
mf
O put thy trust, thy trust in God. O put thy
mf

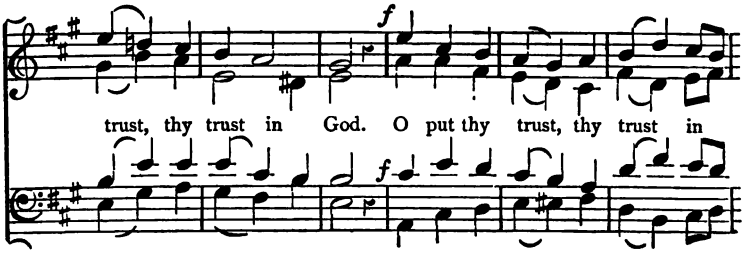
f
trust, thy trust in God. O put thy trust, thy trust in
f

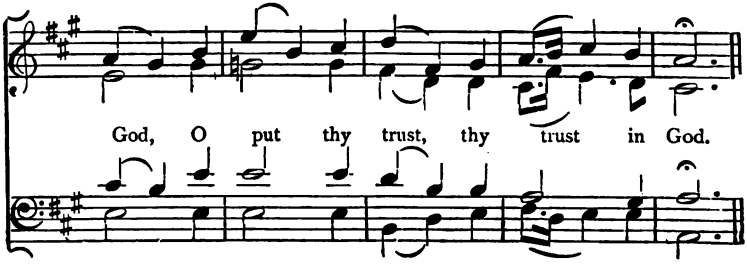
God, O put thy trust, thy trust in God.

14.

O how amiable.

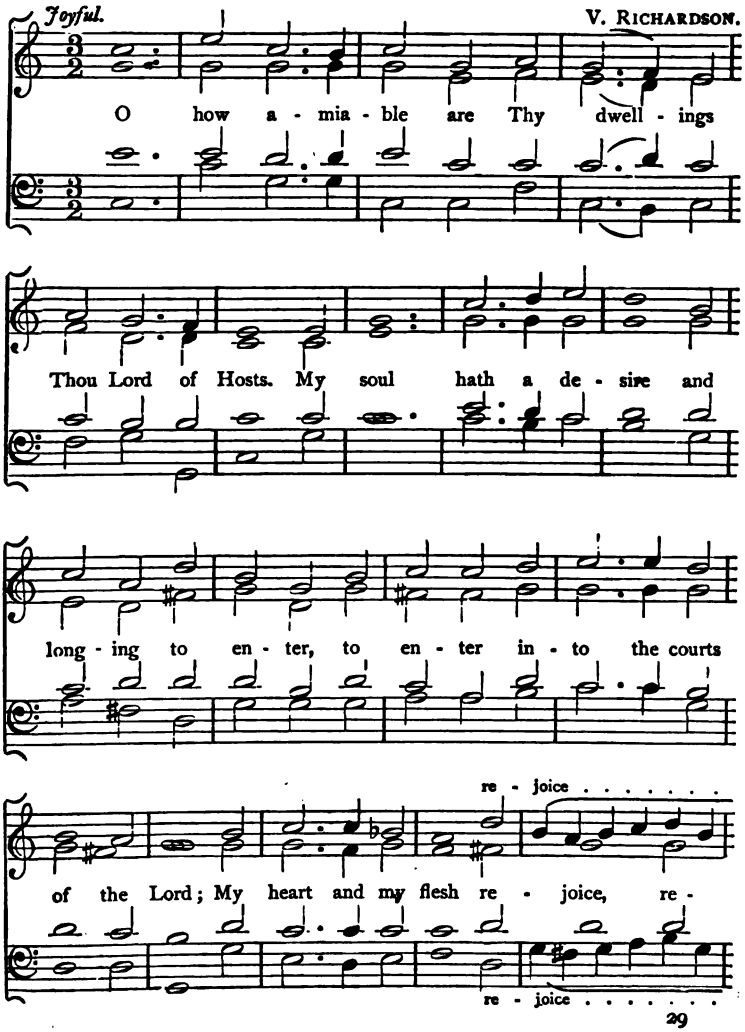

. . . . . re - joice . . . . . in

- joice, ... re - joice . . . . . in

- joice, ... re - joice in

. . . . . re - joice, . . . re - joice in the

the liv - ing God. Bless - ed are they that dwell in Thy

house: they will al - ways be prais - ing Thee. Hal - le -

- lu - jah, Hal - le - lu - jah, Hal - le - lu - jah, Hal - le - lu -

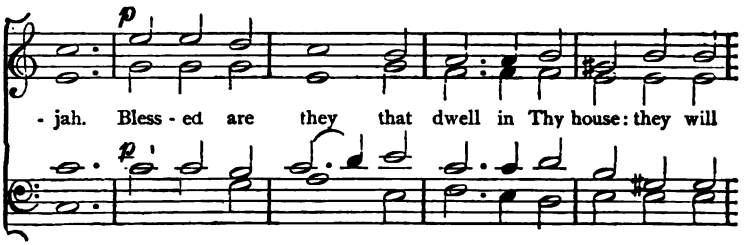
p
- jah. Bless - ed are they that dwell in Thy house: they will

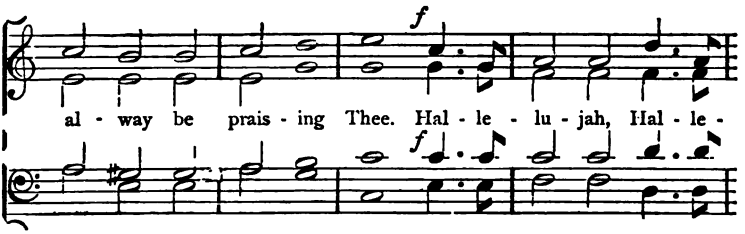
f
al - way be prais - ing Thee. Hal - le - lu - jah, Hal - le -

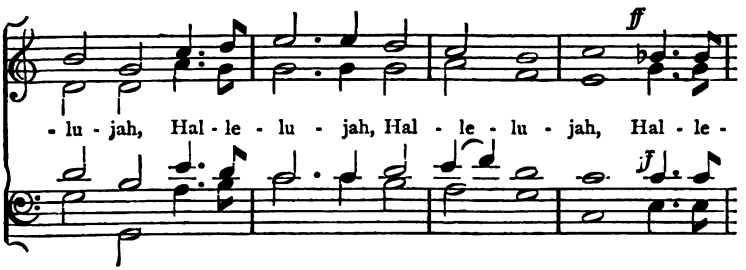
ff
- lu - jah, Hal - le - lu - jah, Hal - le - lu - jah, Hal - le -

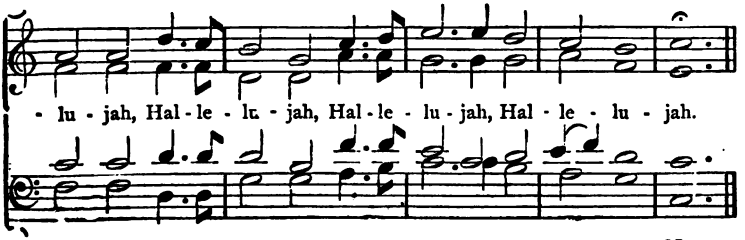
- lu - jah, Hal - le - lu - jah, Hal - le - lu - jah, Hal - le - lu - jah.

15.

The Strain upraise.

(A METRICAL CHANT.)

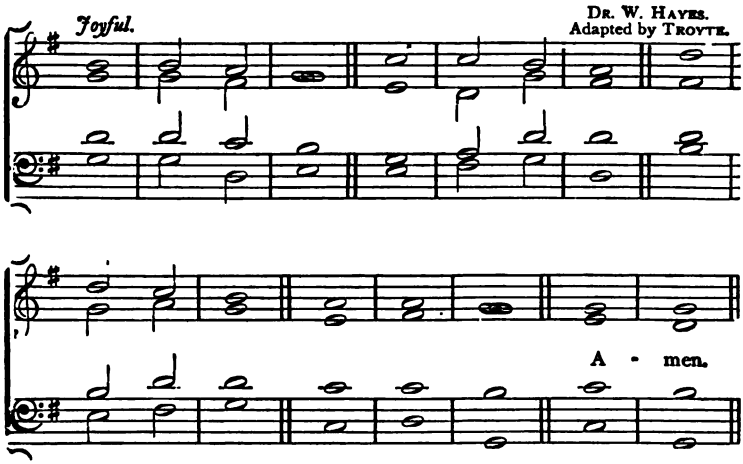

1. The strain upraise of joy and praise, Alle- | lu- | ia. ‖
To the glory of their King,
Shall the ransomed | peo...ple | sing, ‖ Alle- | lu- | ia ; ‖ Allè- | lu- | ia.

2. And the choirs that | dwell on | high, ‖
Shall re-echo | through the | sky, ‖ Alle- | lu- | ia ; ‖ Alle- | lu- | ia.

3. They in the rest of | Paradise who | dwell, ‖
The blessèd ones, with joy the | cho...rus | swell, ‖ Alle- | lu- | ia ; ‖
Alle- | lu- | ia.

4. The planets beaming on their | heaven...ly | way, ‖
The shining constellations | join, and | say, ‖ Alle- | lu- | ia ; ‖ Alle- | lu- | ia.

5. Ye clouds that onward sweep, ye winds on | pin...ions | light, ‖
Ye thunders echoing loud and deep, ye lightnings, | wild...ly | bright, ‖
In sweet con- | sent u- | nite ‖ Your Alle- | lu- | ia.

6. Ye floods and ocean billows, ye storms and | win. ter | snow, ‖
Ye days of cloudless beauty, hoar frost and | sum ..mer | glow, ‖
Ye groves that wave in spring, and glorious | fo...rests, | sing; ‖
Alle- | lu- | ia.

7. First let the birds, with painted | plu...mage | gay, ‖
Exalt their great Creator's | praise, and | say, ‖ Alle- | lu- | ia; ‖ Alle- | lu- | ia.

8. Then let the beasts of earth, with | va...rying | strain, ‖
Join in creation's hymn, and | cry a- | gain ‖ Alle- | lu- | ia; ‖ Alle | lu | ia.

9. Here let the mountains thunder | forth so- | norous, ‖ Alle- | lu- | ia. ‖
There let the valleys sing-in | gen...tler | chorus, ‖ Alle- | lu- | ia.

10. Thou jubilant abyss of | o...cean | cry, ‖ Alle- | lu- | ia. ‖
Ye tracts of earth and conti- | nents, re- | ply, ‖ Alle- | lu- | ia.

11. To God, who all cre- | a...tion | made, ‖
The frequent hymn be | duly | paid: ‖ Alle- | lu- | ia; ‖ Alle- | lu- | ia.

12. This is the strain, the eternal strain, the Lord Al- | migh...ty loves: ‖
Alle- | lu- | ia. ‖
This is the song, the heavenly song, that Christ the | King ap- | proves: ‖
Alle- | lu- | ia.

13. Wherefore we sing, both heart and | voice a- | waking, ‖ Alle- | lu- | ia. ‖
And children's voices echo, | an...swer | making, ‖ Alle- | lu- | ia.

14. Now from all men | be out- | poured, ‖
Alleluia | to the | Lord; ‖
With Alleluia | ev...er- | more, ‖
The Son and Spirit | we a- | dore.

15. Praise be done to the | Three in | One, ‖
Alle- | lu- | ia! ‖ Alle- | lu- | ia! ‖ Alle- | lu- | ia! ‖ A - men.

GODESCHALCUS, A.D. 1050.
Tr. by J. M. NEALE.

16.

Hear my Prayer, O Lord!

JOSEPH HAYDN.

Slow. *p*

Hear my prayer, O Lord, hear my prayer: Hide not Thy-

p

ORG.

- self from my . . pe - ti - tion. Hear my

mf

mf

prayer, O Lord, hear my prayer; Hide not Thy - self from

ORG

my . . pe - ti - tion. In - cline . . Thine ear . . to

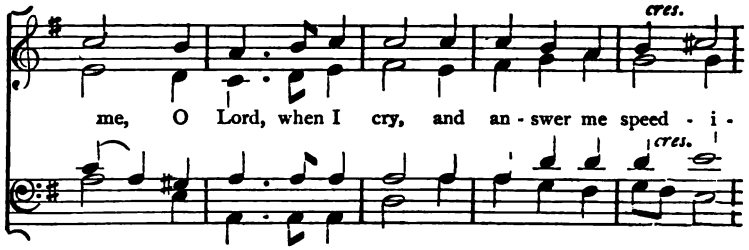
cres.
me, O Lord, when I cry, and an - swer me speed - i -
cres.

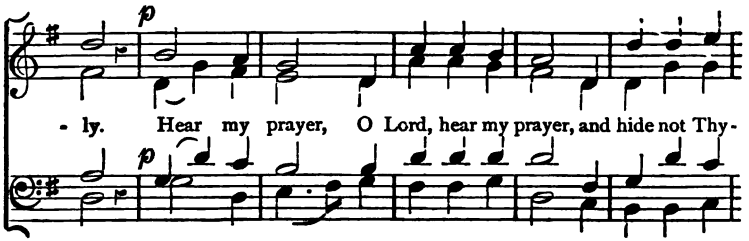
p
- ly. Hear my prayer, O Lord, hear my prayer, and hide not Thy -
p

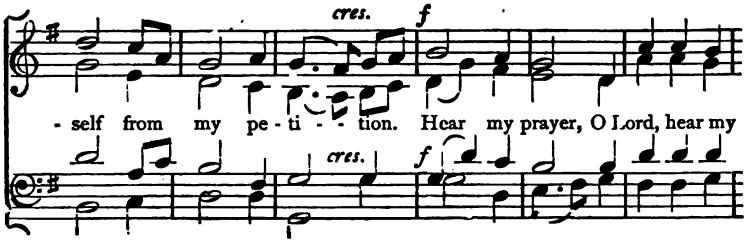
cres.
f
- self from my pe - ti - - tion. Hear my prayer, O Lord, hear my
cres.
f

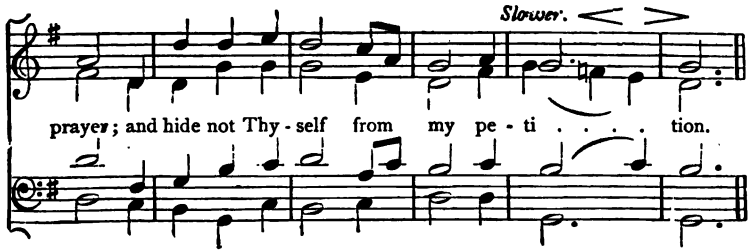
Slower.
prayer; and hide not Thy - self from my pe - ti . . . . tion.

17.

Now unto Him.

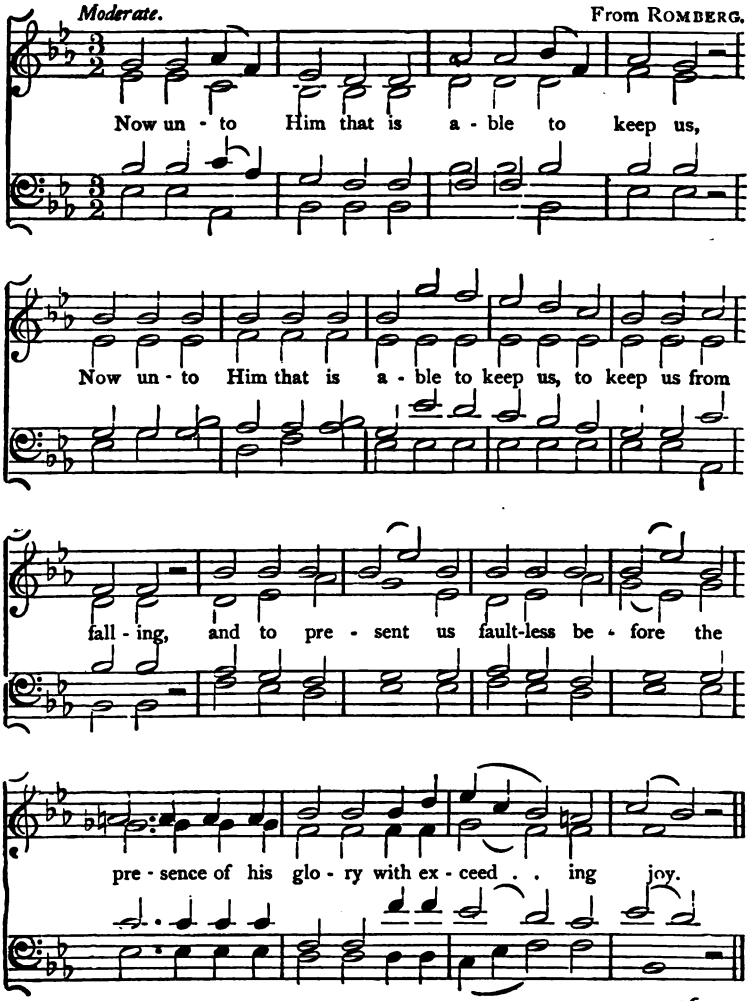

To the on - ly wise God, our Sa-viour, the on - ly, the

on - ly wise God, our Sa-viour. Be glo - ry and

ma - jes-ty, do - minion and pow - er, both now and for e - ver, for

e - ver, A . . men. A . men. A - - - - men

18.

O Lord, my God.

(INTROIT.)

PALESTRINA.

Slow.

O Lord, my God, in Thee

have I put my trust. Save me, save me from all

them that . . per - se - cute . . . . me, and de -

- li - ver me, de - li - - - - - - - - - - - ver me.

de - li - ver me, de - li - ver me.

de - - - li - - - - - - ver . . . . . me

19.

My Song shall be.

PSALM ci. 1, 2.

JEREMIAH CLARKE.

Moderate.

My song shall be of mer - cy and judg-ment, un - to Thee, O

Lord, un - to Thee will I sing, un - to Thee, O Lord, un - to

Thee will I sing. O let me have un - der-stand-ing in the

1st time. *2nd time.*

way, the way of god - li - ness. god - li - ness.

When wilt Thou come un - to me? When wilt Thou come

un - to me? I will walk in my house with a per - fect

heart I will walk in my house with a per - fect

heart, will walk in my house with a per - fect heart.

heart . . . . . .

20.

Be not Thou far from me.

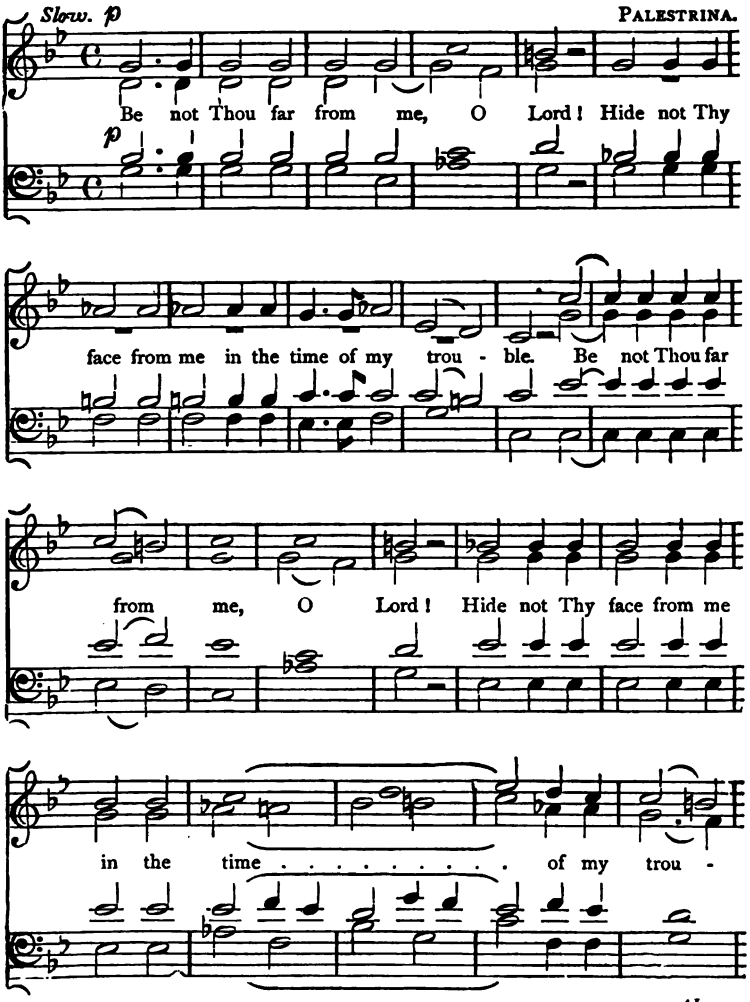

When wilt Thou come un - to me? When wilt Thou come

un - to me? I will walk in my house with a per - fect

heart I will walk in my house with a per - fect

heart, will walk in my house with a per - fect heart.

heart . . . . . .

Be not Thou far from me.

PALESTRINA.

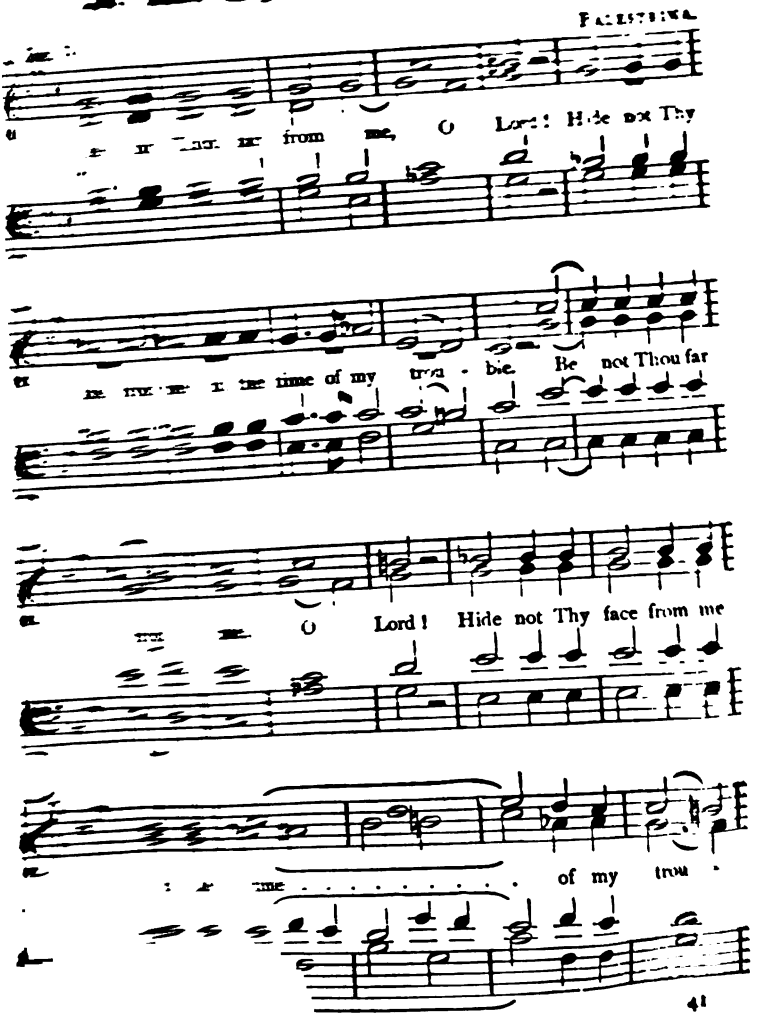

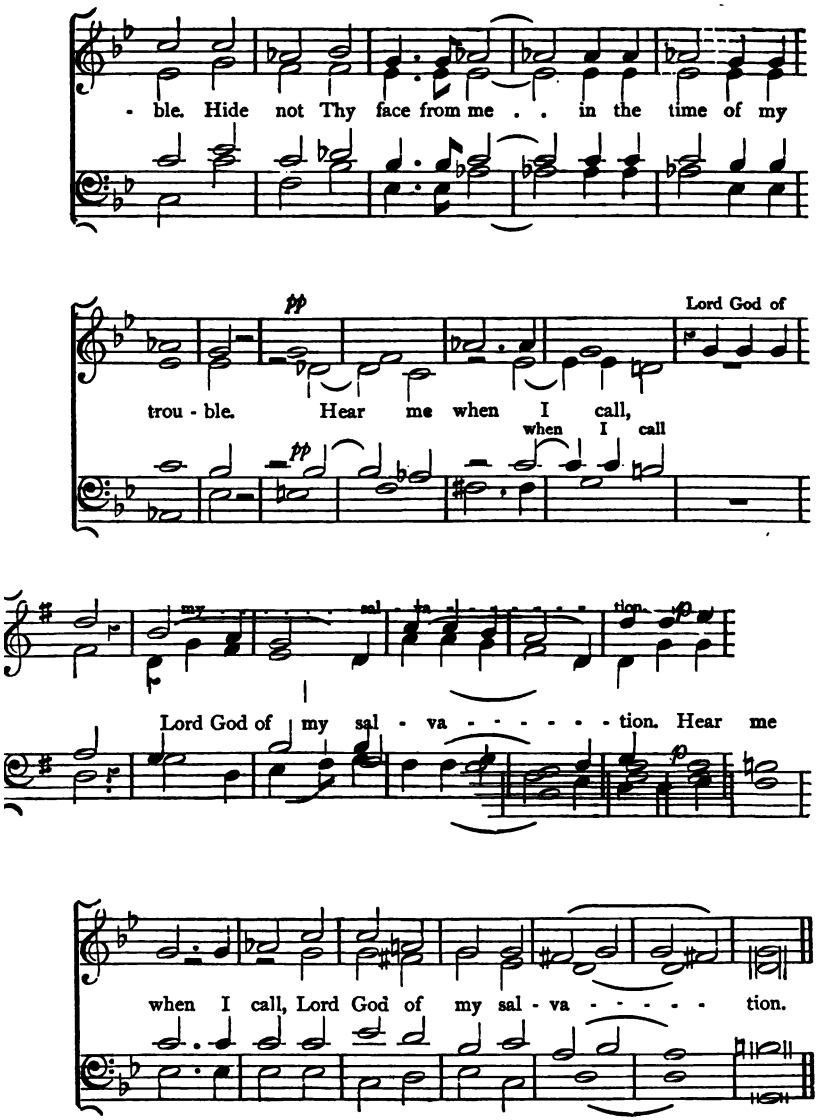
- ble. Hide not Thy face from me . . in the time of my
pp
Lord God of
trou - ble. Hear me when I call,
when I call
my
sal - va
tion.
Lord God of my sal - va - - - - - - tion. Hear me
when I call, Lord God of my sal - va - - - - - tion.

21.

O give Thanks unto the Lord.

PSALM cvii. 1, 2, 3, 4, 5, 6, 8.

Moderate. DR. B. ROGERS.

O give thanks un - to the Lord, for He is

gra - cious, and His mer - cy en - dur - eth for e - - ver.

ORG.

Let them give thanks whom the Lord hath re - deem - ed, and de -

- li - ver'd them from the hand of the e - ne - my; and ga -

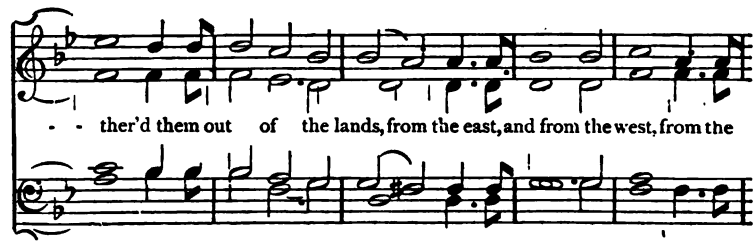
- - ther'd them out of the lands, from the east, and from the west, from the

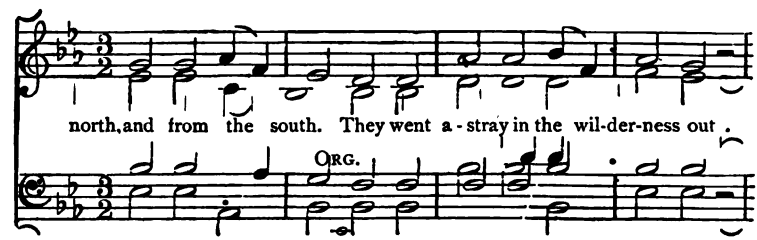
north, and from the south. They went a - stray in the wil-der-ness out .
ORG.

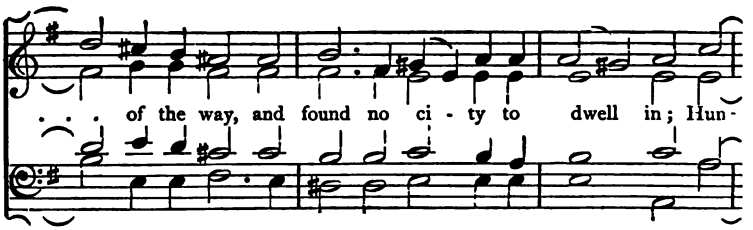
. . . of the way, and found no ci - ty to dwell in; Hun -

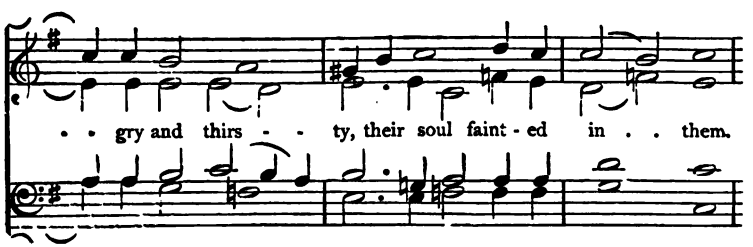
. . gry and thirs - - ty, their soul faint - ed in . . them.

So they cried un - to the Lord in their trou - ble, and he de -

- li - ver'd them from their dis - tress O that men would therefore

praise the Lord for His good - ness, and de - clare the won - ders

that He doth for the chil - dren of men, for the chil -

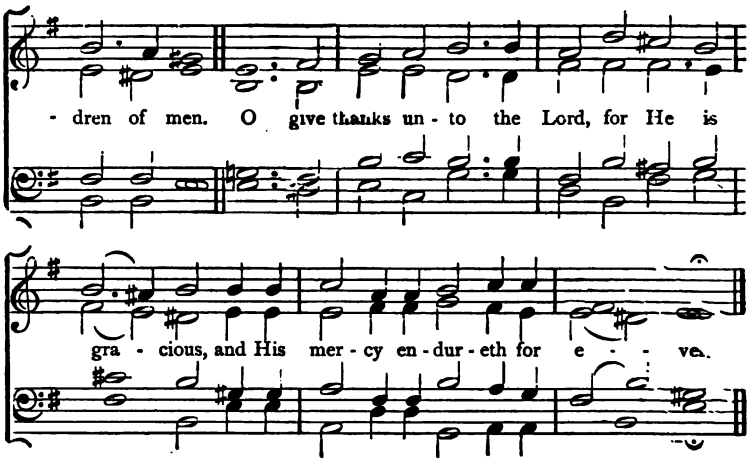

22.

The Song of the Plougher.

Bold. J. A. E. SCHULTZE.

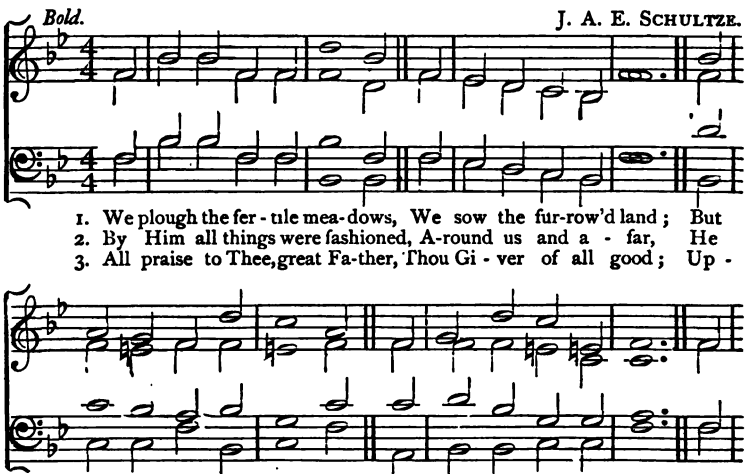

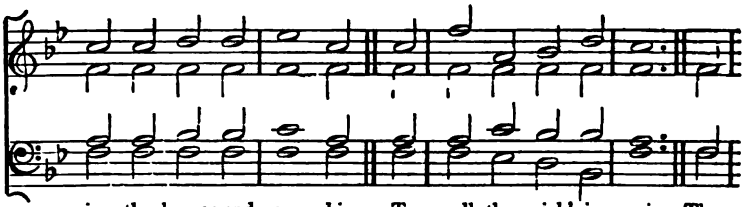

gives the shower and sun - shine To swell the quick'ning grain, The
love or - dained the sea - sons, By Him are all things fed: He
bring our glad thanks-giv - ing, Our gifts of love and praise; Be

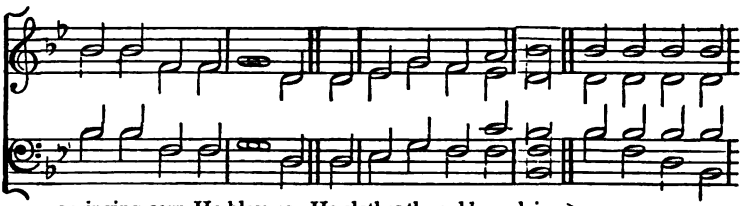

springing corn He bless-es, He clothes the gold-en plain.
for the spar-row car-eth, He gives our dai - ly bread.
Thine our grate-ful ser-vice, The har - vest of our days.
} Ev - ery boun-teous

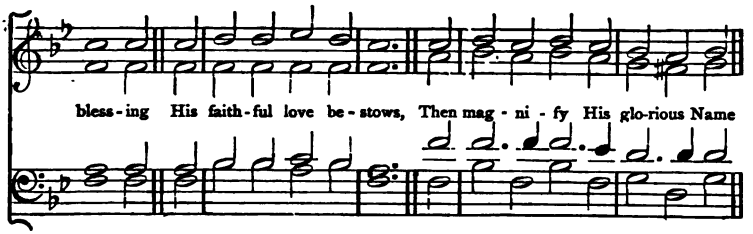

bless - ing His faith - ful love be - stows, Then mag - ni - fy His glo-rious Name

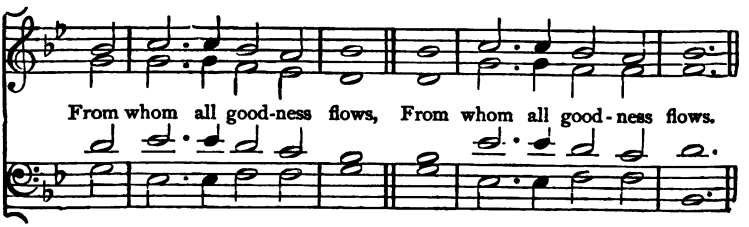

From whom all good-ness flows, From whom all good - ness flows.

18.

O Lord, my God.

(INTROIT.)

PALESTRINA.

Slow.

O Lord, my God, in Thee

have I put my trust. Save me, save me from all

them that . . per - se - cute . . . . me, and de -

- li - ver me, de - li - - - - - - - - - - - - ver me.

de - li - ver me, de - li - ver me.

de - - - li - - - - - - ver . . . . . me

19.

My Song shall be.

PSALM ci. 1, 2.

JEREMIAH CLARKE.

Moderate.

My song shall be of mer - cy and judg-ment, un - to Thee, O

Lord, un - to Thee will I sing, un - to Thee, O Lord, un - to

Thee will I sing. O let me have un - der-stand-ing in the

1st time. *2nd time.*

way, the way of god - li - ness. god - li - ness.

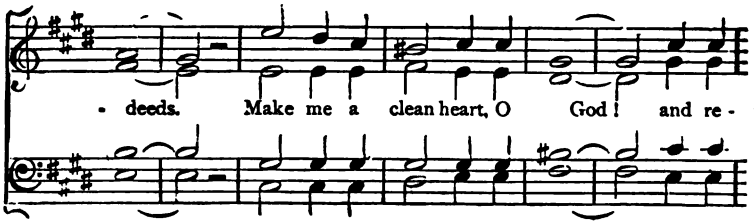
- deeds. Make me a clean heart, O God! and re -

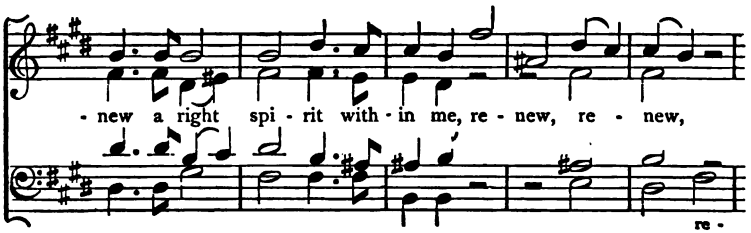
- new a right spi - rit with - in me, re - new, re - new,
re -

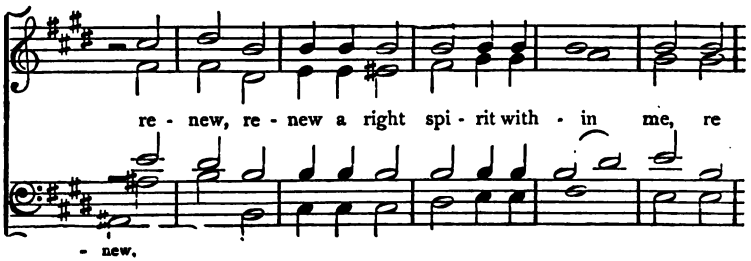
re - new, re - new a right spi - rit with - in me, re
- new.

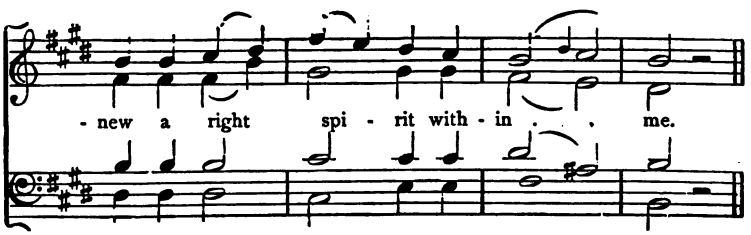
- new a right spi - rit with - in . . me.

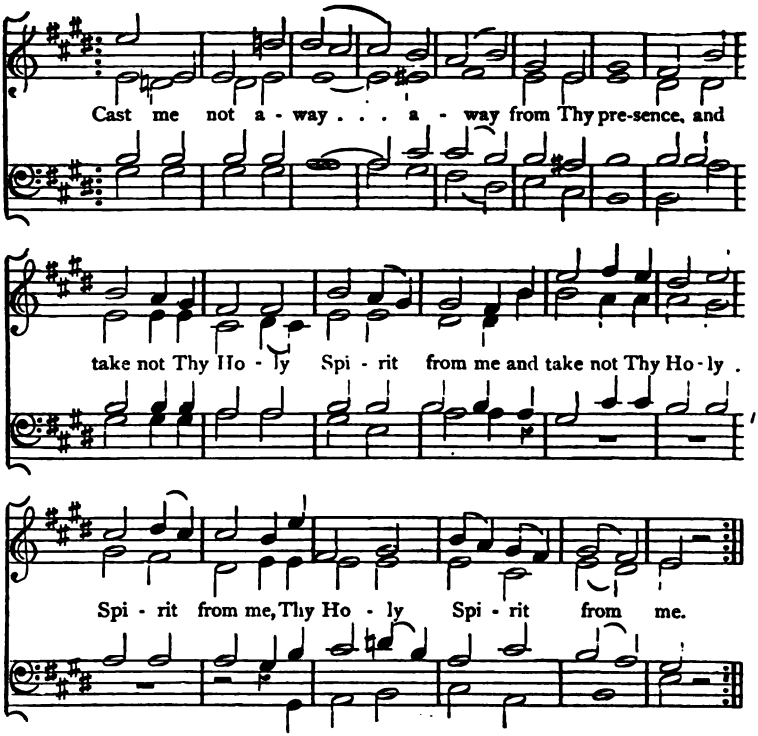

26.

The Lord is King.

PSALM xcix. 1—3.

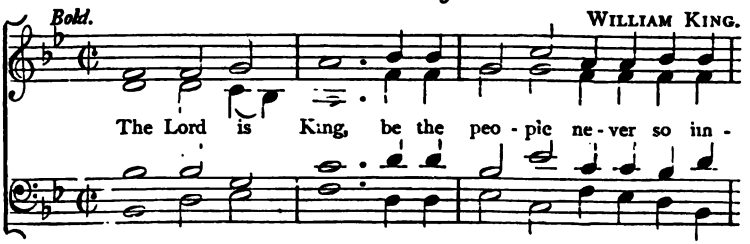

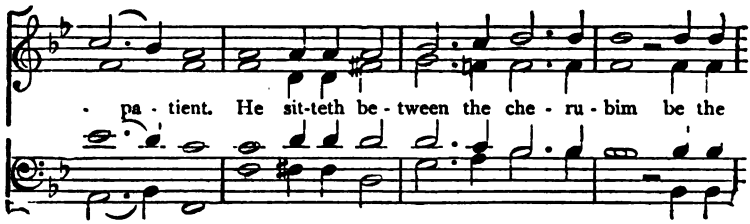
- pa - tient. He sit-teth be - tween the che - ru - bim be the

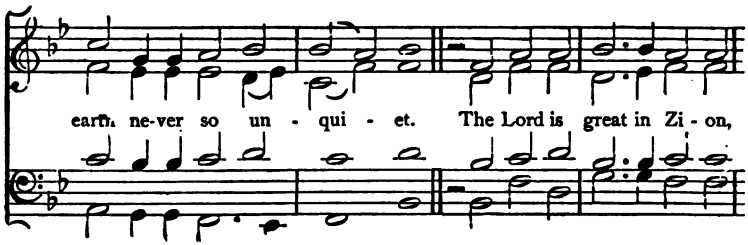
earth ne-ver so un - qui - et. The Lord is great in Zi - on,

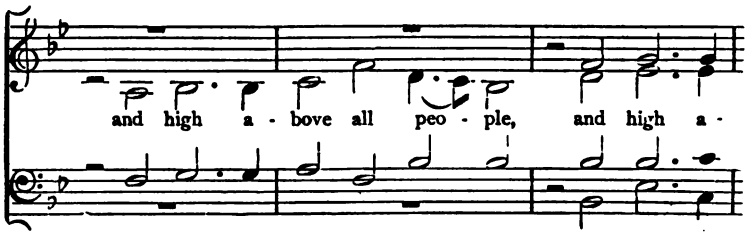
and high a - bove all peo - ple, and high a -

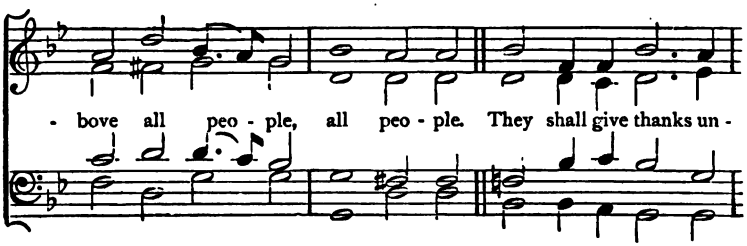
- bove all peo - ple, all peo - ple. They shall give thanks un -

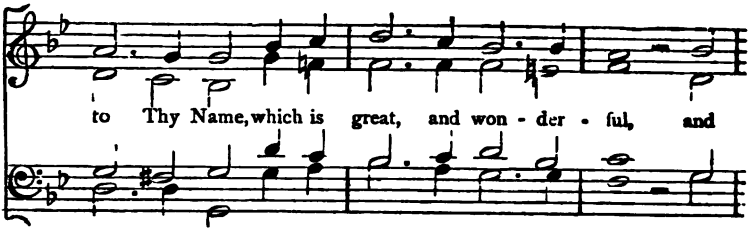

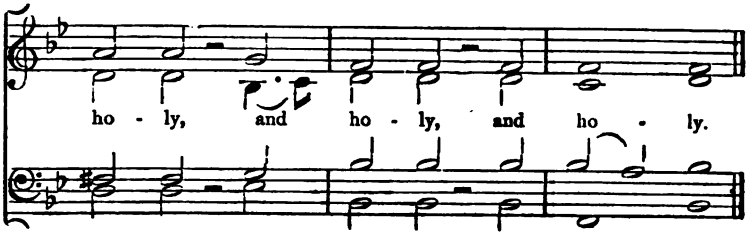

27.

How dear are Thy Counsels.

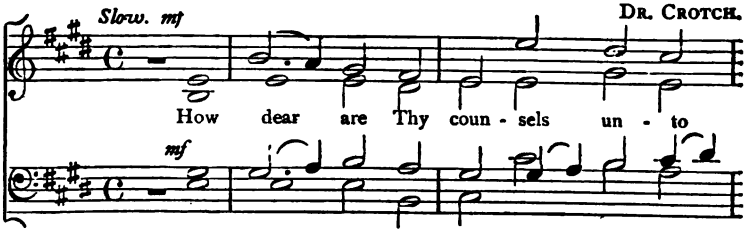

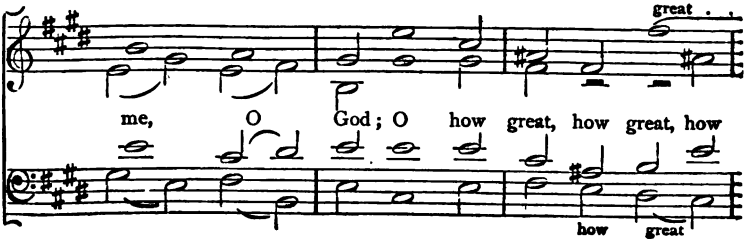

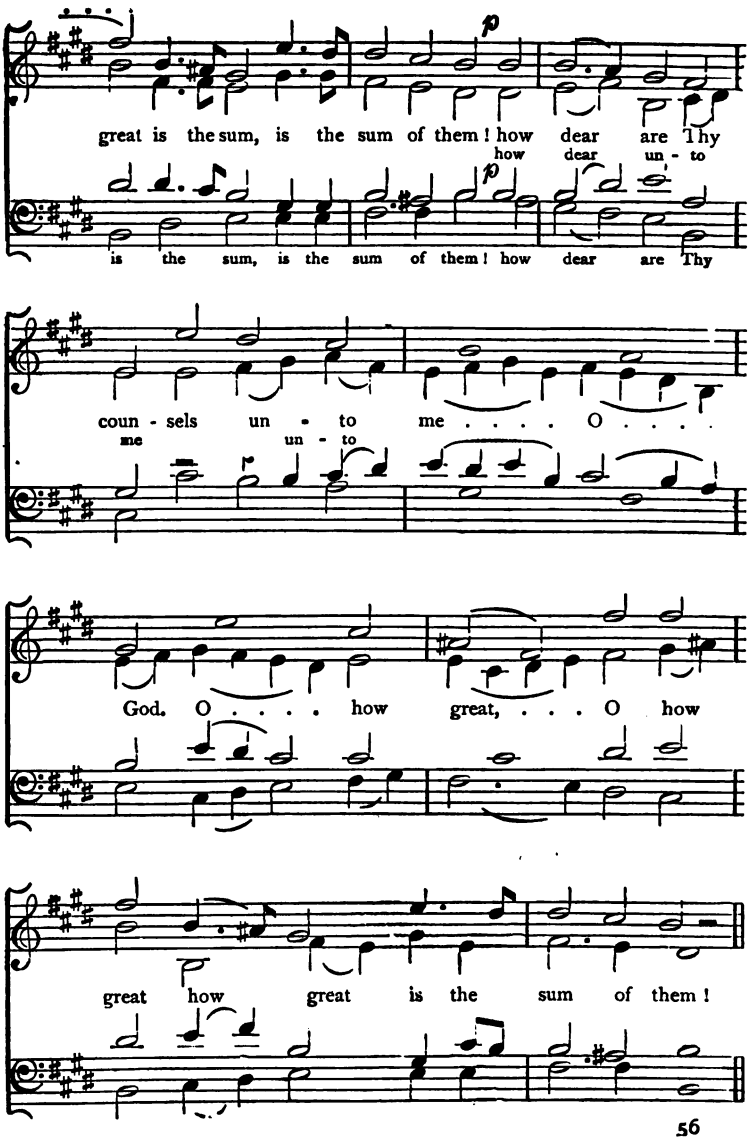
great is the sum, is the sum of them! how dear are Thy
how dear un - to
is the sum, is the sum of them! how dear are Thy
coun - sels un - to me . . . . O . . . .
me un - to
God. O . . . . how great, . . . O how
great how great is the sum of them!

mf prove me, and

Try me, try me, and ex - a - mine my thoughts, O .

Try me, O God, and seek the ground of my

mf

Try me, try me, and ex - a - mine my thoughts; and

seek the ground of my heart, and

God, and seek the ground of my

heart.

seek . . . the . . . ground . . . of my

seek the ground of my heart; Try me,

heart and seek the ground of my

heart . . . of my heart, and

prove me,

heart, ex - a - mine my thoughts, and seek, and

and seek the ground and

seek the ground of my heart, and

seek the ground of my heart. Look well, Look

well if there be a - ny way of wick-ed-ness, a - ny

f

way of wick-ed-ness in me; and lead me in the

f

way e - ver - last - - - - - - ing, lead me

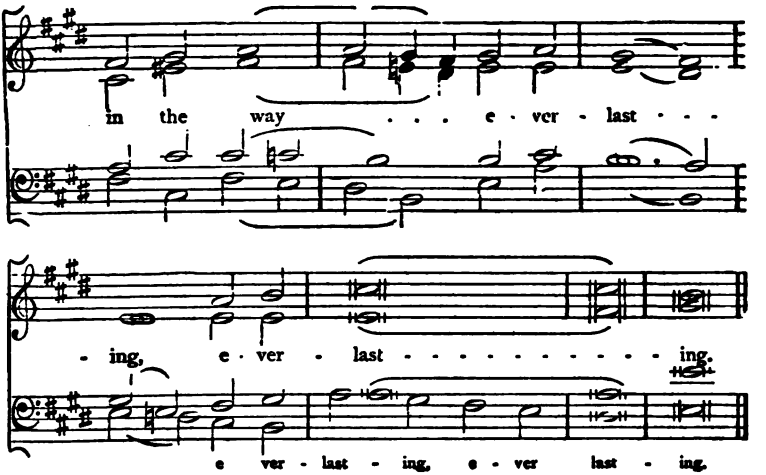

28.

Wait on the Lord.

PSALMS xxvii. 14; cxxxi. 3.

C. H. RINK.

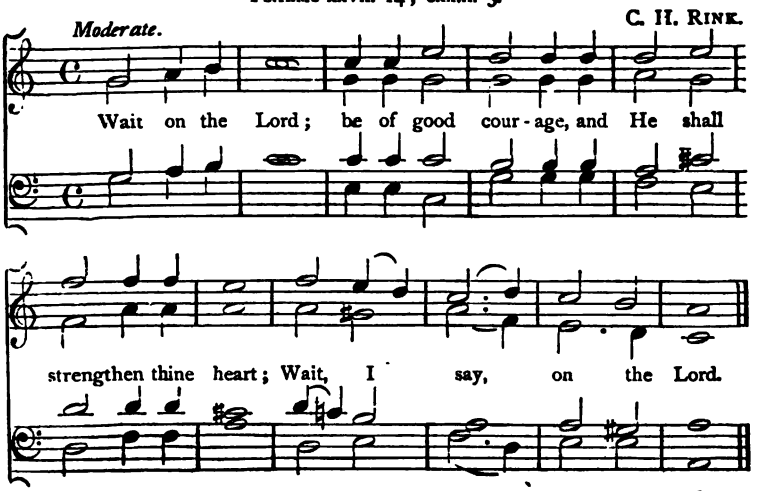

Let Is - rael hope . . . . . .

Let Is - rael hope in the Lord . . Let

Let Is - rael hope in the

Let Is - rael

Is - - - rael hope in the Lord, from hence - forth and for

Lord, let Is - rael

hope in the Lord,

e - - - - - - ver - more. A - - - - - - - - men.

29.

Let Thy Mercy.

(INTROIT.)

Slowly and tenderly. From a "*Miserere*" by HAYDN.

Let Thy mer - cy, O Lord, be up - on us, ac -

- cord - ing as we hope, we hope in Thee, we hope in

Thee. Let Thy mer - cy be up - on us, Thy

mf

mer - cy be up - on us, up - on us, O Lord; ac -

mf

- cord - ing as we hope in Thee, ac - cord - ing as we

mp as we hope . . .

hope we hope in Thee. as we

mp

. . . . in Thee. pp cres. mp as we

hope in Thee, as we hope in Thee.

pp

hope . . . . . in Thee.

as we hope in Thee, as we hope in Thee.

mp

30.

I will extol Thee.

PSALM cxlv. 1—3.

W. B. BRADBURY.

Joyful.

I will ex - tol Thee, my God, O King; I will ex - tol Thee, my

mf

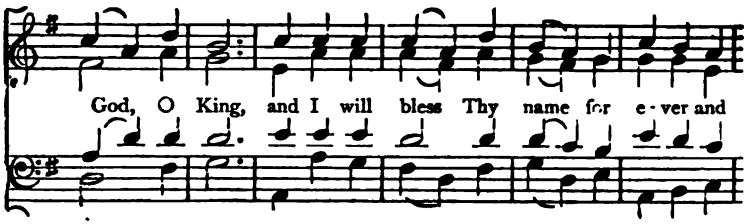
God, O King, and I will bless Thy name for e - ver and

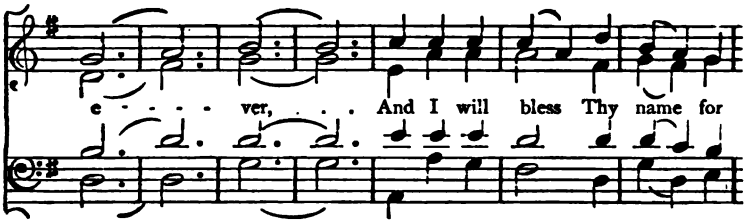
e - - - - ver, . . . And I will bless Thy name for

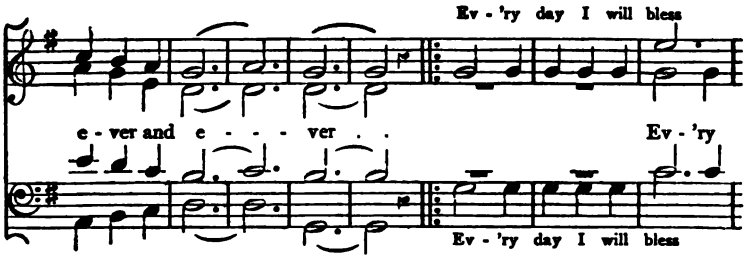
Ev - 'ry day I will bless
e - ver and e - - - ver . .
Ev - 'ry
Ev - 'ry day I will bless

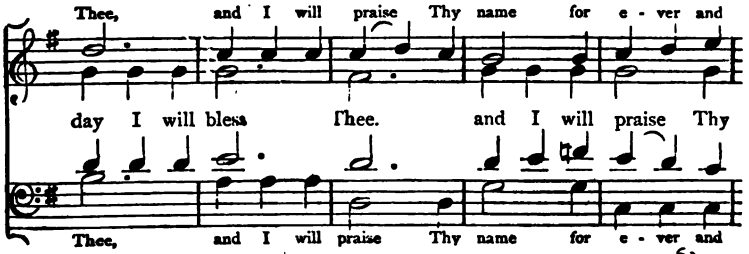
Thee, and I will praise Thy name for e - ver and
day I will bless Thee. and I will praise Thy
Thee, and I will praise Thy name for e - ver and

ver . . . . mp

name for e - ver and e - ver. Great is the

mp

e - - - - - - - - - - - - ver . . . . Great is the

f dim.

Lord, . . and great - ly to be prais - ed,

f dim.

Lord, and great - ly to be prais - - - - - - - - ed.

p cres. dim. rall.

and his great - ness is un - search - - a - ble. . . .

p cres. dim. rall.

31. Sleep thy last Sleep.

(REQUIEM.)

Slow. pp J. BARNBY.

1. Sleep thy last sleep, Free from care and sor - row;

pp

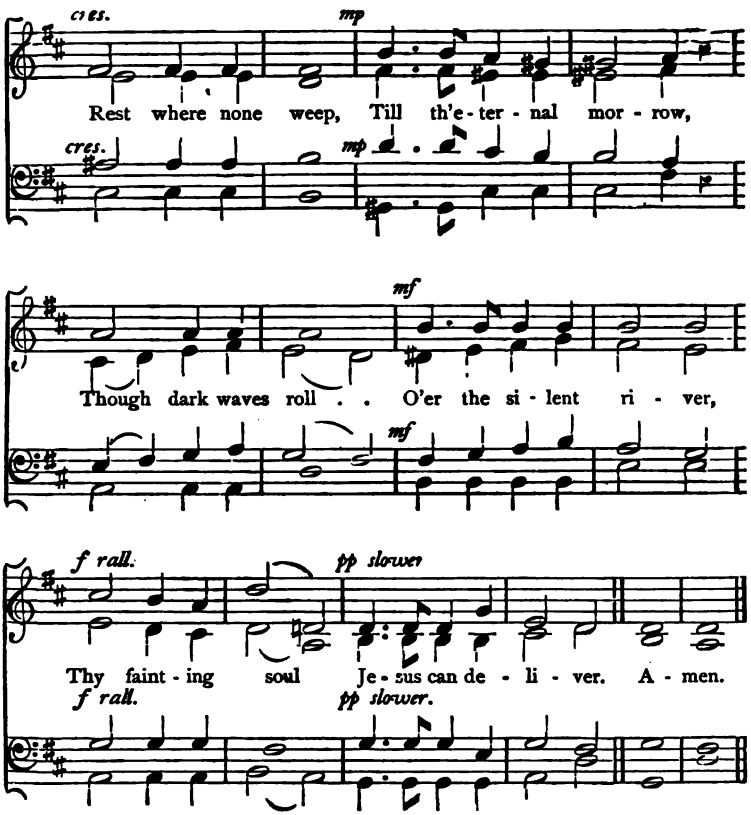

II.

Life's dream is past,
  All its sin and sadness,
Brightly at last
  Dawns a day of gladness;
Under the sod,
  Earth receive our treasure,
To rest in God,
  Waiting all His pleasure.

III.

Though we may mourn
  Those in life the dearest,
They shall return,
  Christ, when Thou appearest!
Soon shall Thy voice
  Comfort those now weeping,
Bidding rejoice
  All in Jesus sleeping.

E. A. Dayman.

32.

O Praise the Lord.

Joyful. JOHN WELDON.

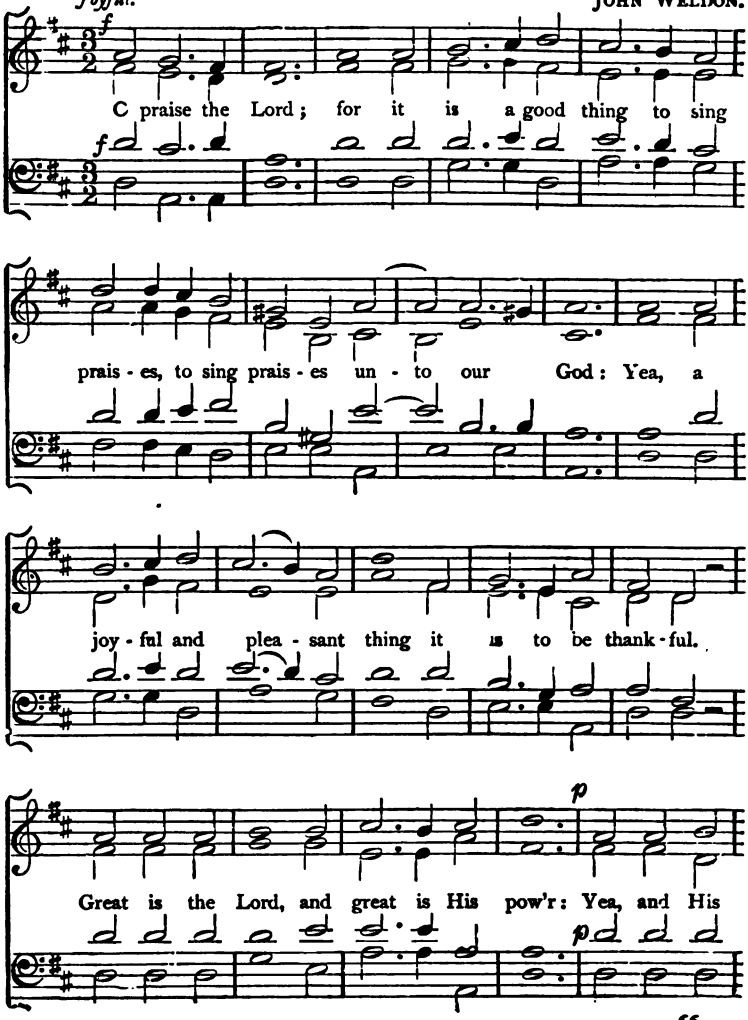

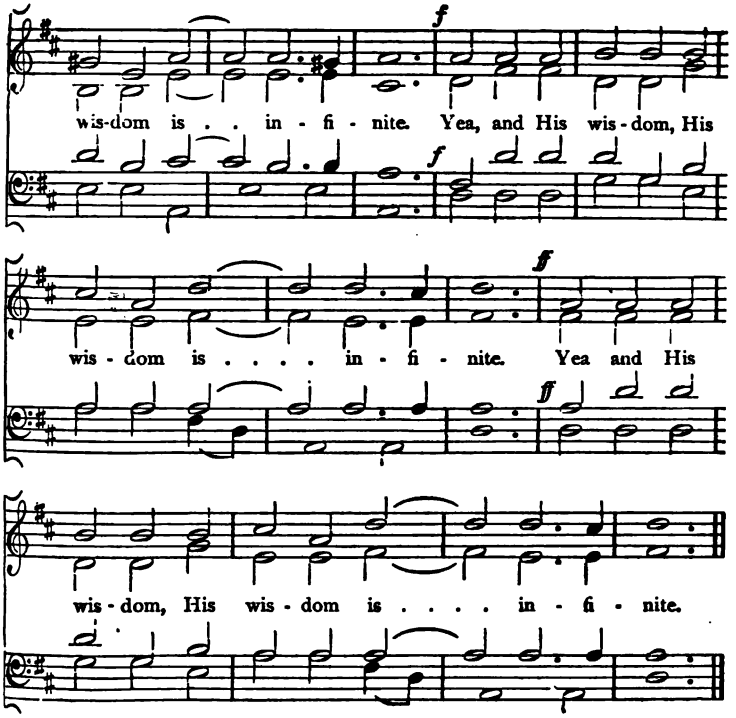

33.

Enter not into Judgment.

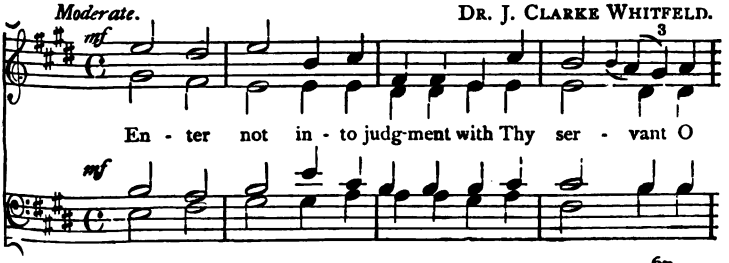

Lord: En - - - ter not in - to judg-ment with Thy

p

ser - vant, O Lord: for in Thy . . sight, for

cres. *dim.*

in Thy sight shall no man liv - ing be

mf

jus - ti - fied. En - ter, en - ter not in - to

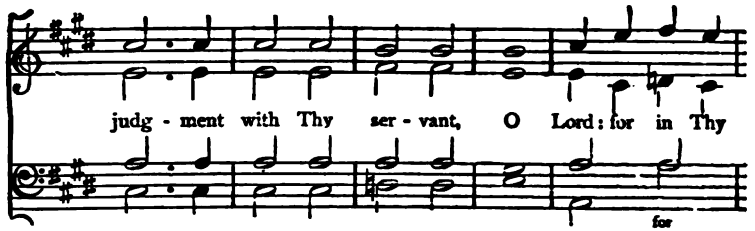
judg - ment with Thy ser - vant, O Lord: for in Thy
for

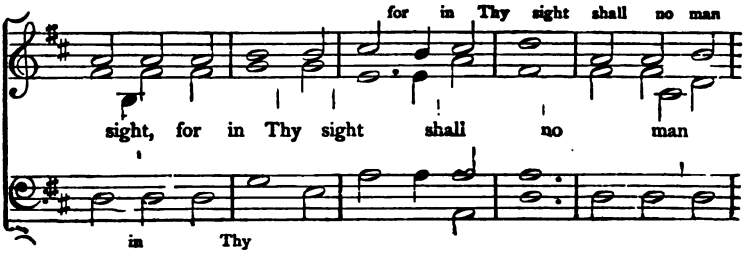
for in Thy sight shall no man
sight, for in Thy sight shall no man
in Thy

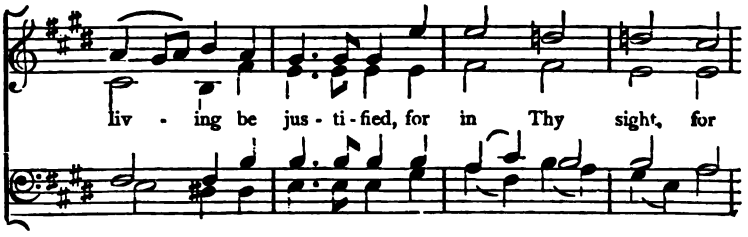
liv - ing be jus - ti - fied, for in Thy sight, for

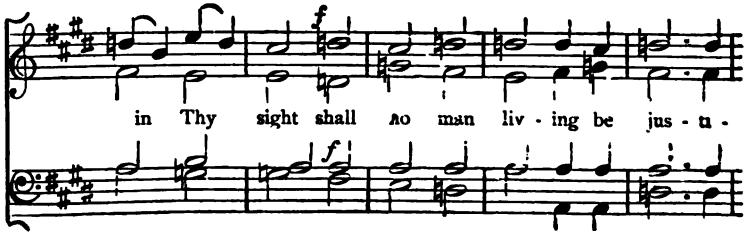
f
in Thy sight shall no man liv - ing be jus - ti -
f

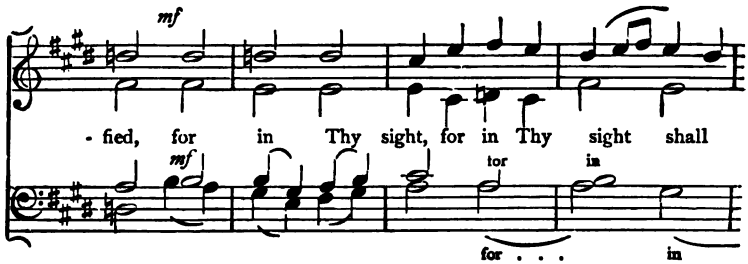
mf
- fied, for in Thy sight, for in Thy sight shall
mf
for
in
for . . . in

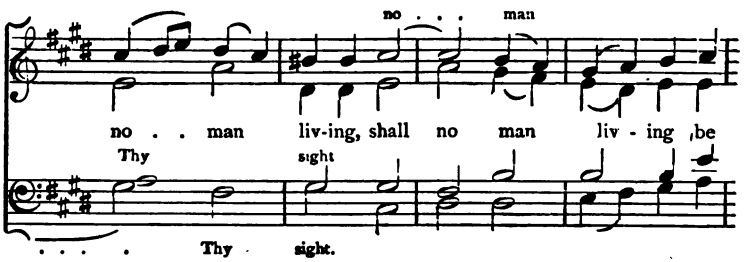
no . . . man
no . . man liv-ing, shall no man liv - ing be
Thy
sight
. . . . Thy sight.

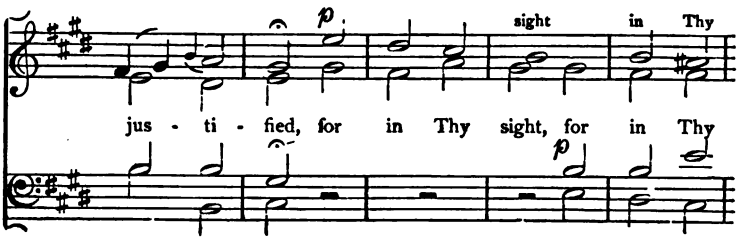
p
sight in Thy
jus - ti - fied, for in Thy sight, for in Thy
p

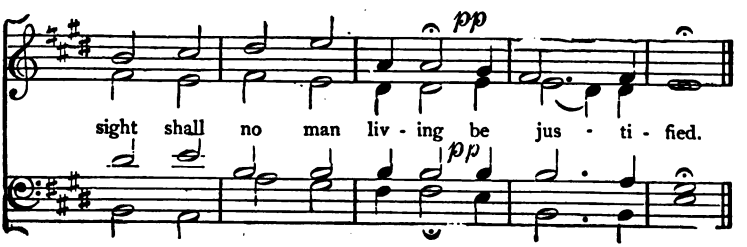
pp
sight shall no man liv - ing be jus - ti - fied.
pp

34.

Blessed art Thou, O Lord.

PSALM cix. 12.

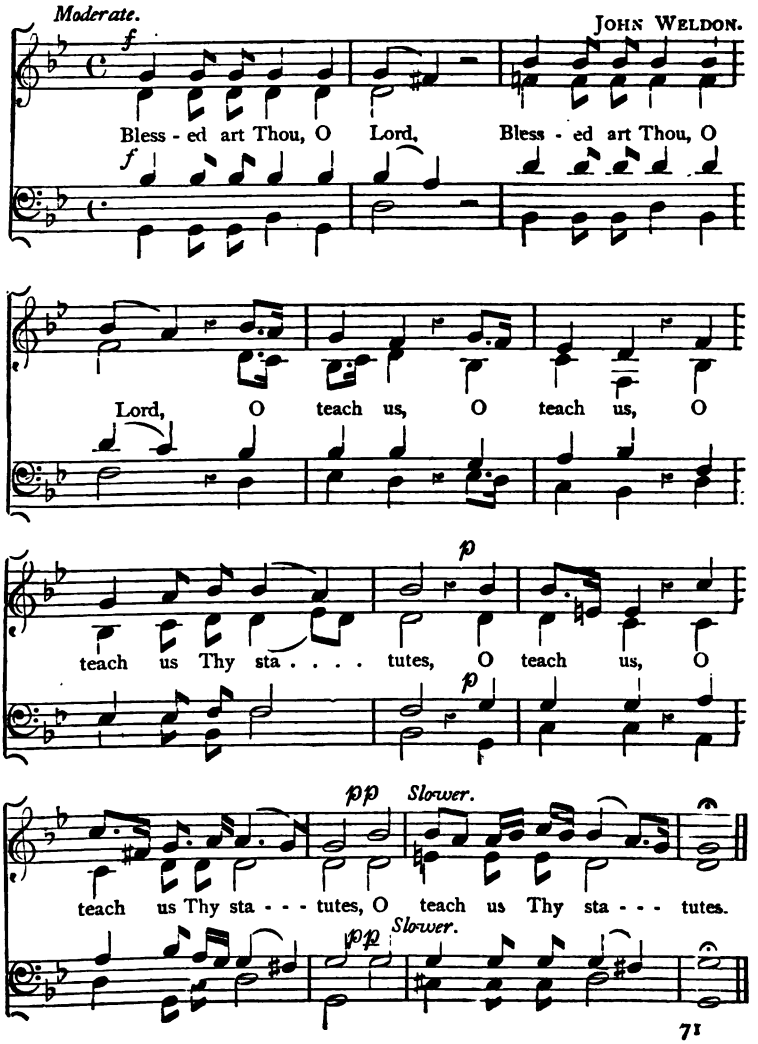

35.

A Prayer for Peace.

Bold. LVOFF.

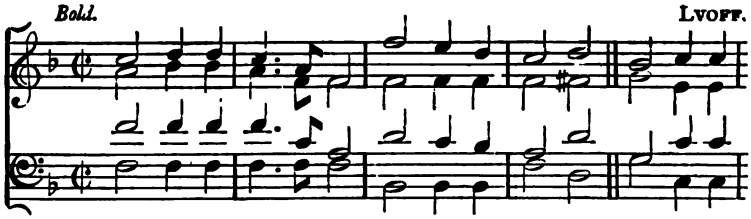

1. God the all ter - ri - ble! King, who or - dain-est, Great winds Thy
2. God the Om - ni - po-tent! Migh - ty A - ven - ger, Watch-ing in -
3. God the all - mer - ci - ful! earth hath for - sa - ken Thy ways of
4. So shall Thy chil-dren in thank - ful de - vo - tion, Laud Him who

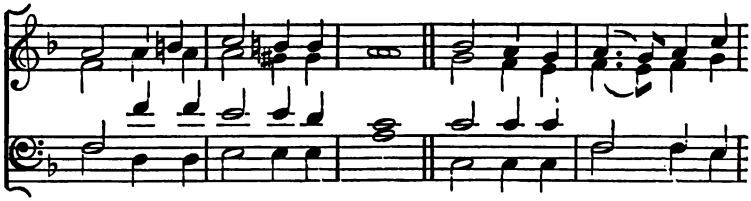

1. cla - rions, the lightnings Thy sword. Show forth Thy pi - ty on
2. - vi - si - ble, judg - ing un - heard; Doom us not now in the
3. bless - ed - ness, slight-ed Thy word; Bid not Thy wrath in its
4. saved them from per - il ab - horred, Sing - ing in cho - rus from

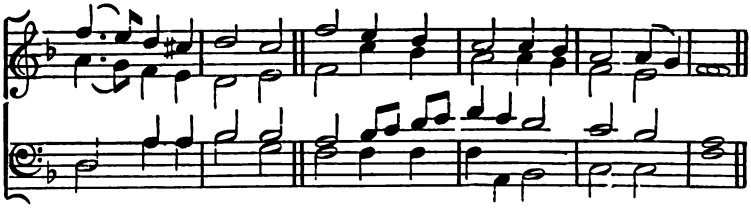

1. high where Thou reignest; Give to us peace in our time, O Lord.
2. hour of our dan - ger; Give to us peace in our time, O Lord.
3. ter - rors a - wa - ken; Give to us peace in our time, O Lord.
4. o - cean to o - cean; "Peace to the na-tions, and praise to the Lord."

H. F. CHORLEY

36.

Not unto us, Lord.

Bold and Joyful.

Arranged from LAWES and FARRANT, by DR. ALDRICH.

mf

Not un - to us, Lord, not un - to us, but to

mf

Thy name give the praise: For Thou art faith - ful in

all Thy works, and just in all Thy

f

ways. Hal - le - lu - jah, Hal - le - lu - jah The

f

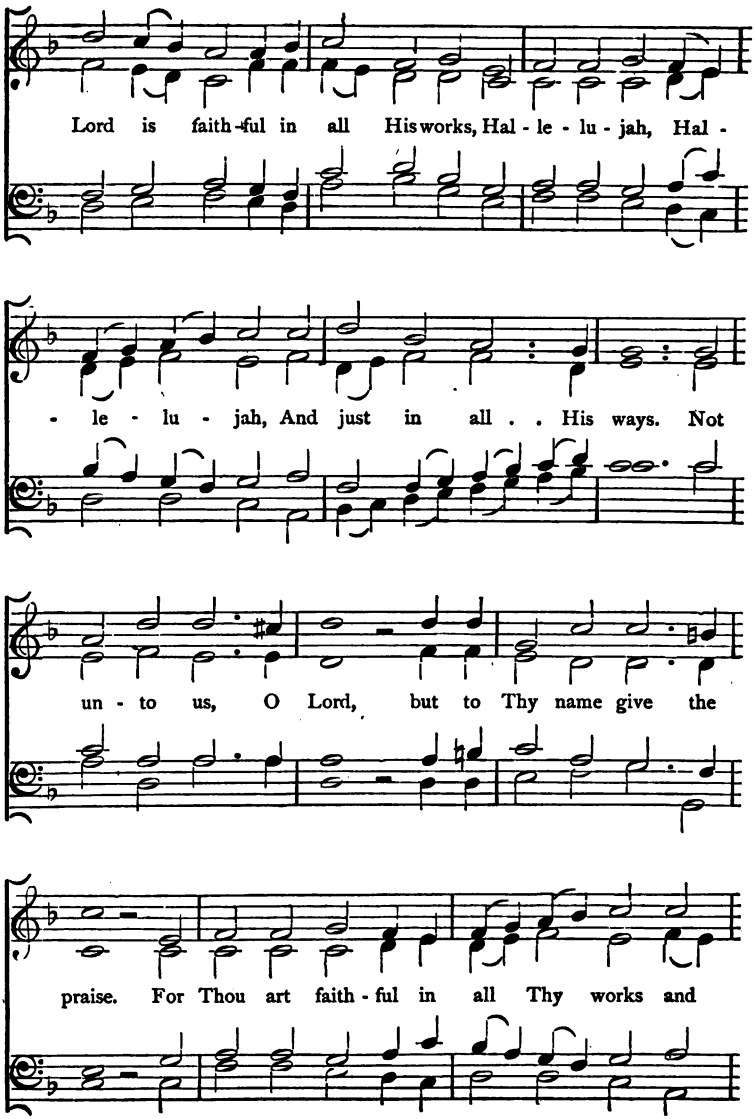
Lord is faith-ful in all His works, Hal - le - lu - jah, Hal -
- le - lu - jah, And just in all . . His ways. Not
un - to us, O Lord, but to Thy name give the
praise. For Thou art faith - ful in all Thy works and

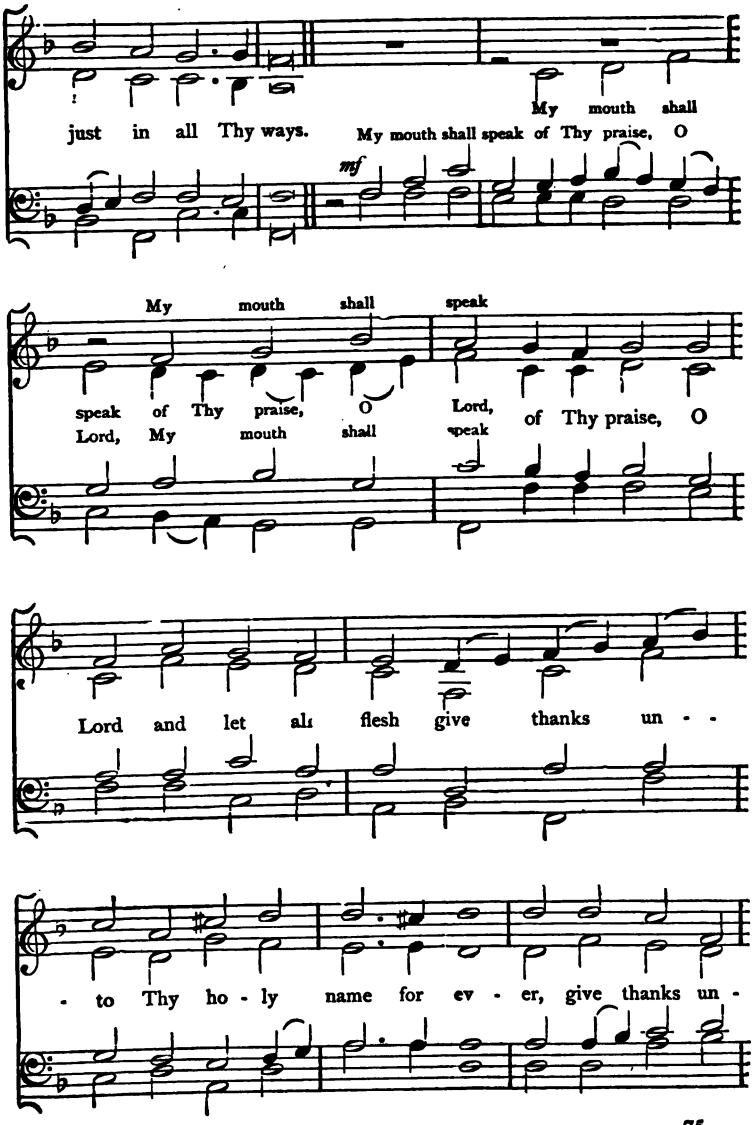
just in all Thy ways.
My mouth shall
My mouth shall speak of Thy praise, O
mf
My mouth shall speak
speak of Thy praise, O Lord,
Lord, My mouth shall speak
of Thy praise, O
Lord and let all flesh give thanks un - -
- to Thy ho - ly name for ev - er, give thanks un -

- to Thy ho - ly name for ev - - - - er.

Mv

My mouth shall

My mouth shall speak of Thy

mouth shall speak of Thy praise, O Lord, of Thy

speak of Thy praise, O Lord, Thy praise, O Lord, and

praise, O Lord. praise, O Lord, and

my mouth shall speak of Thy

let all flesh give thanks un - to Thy

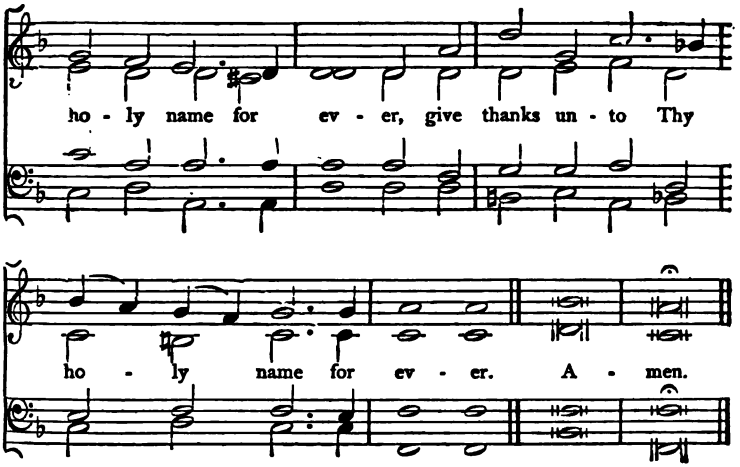

37.

God be merciful unto us.

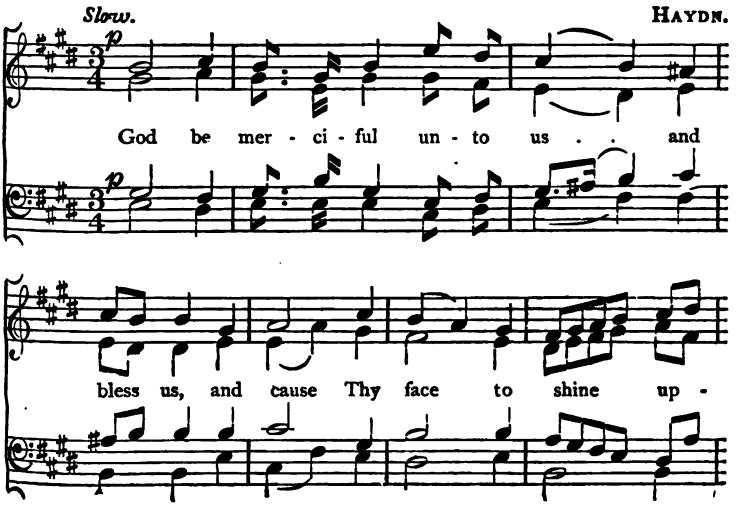

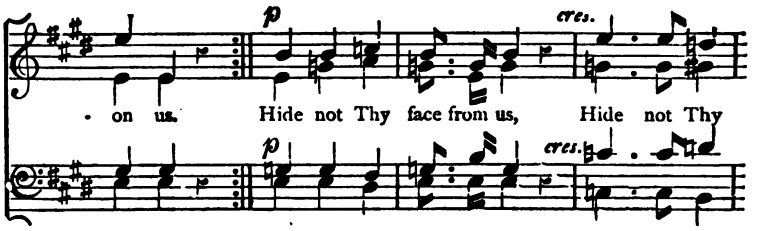
p
cres.
on us. Hide not Thy face from us, Hide not Thy
p
cres.

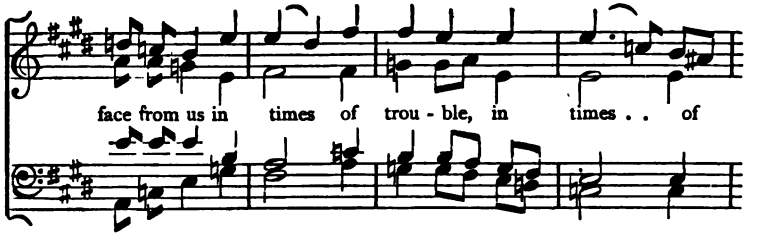
face from us in times of trou - ble, in times . . of

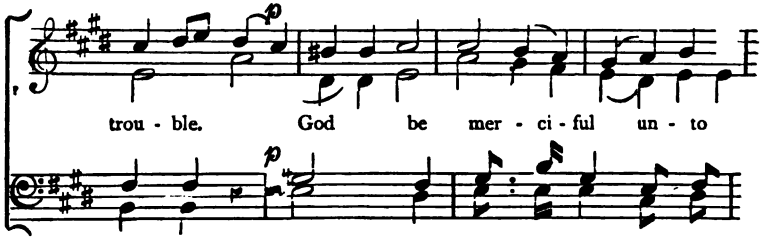
p
trou - ble. God be mer - ci - ful un - to
p

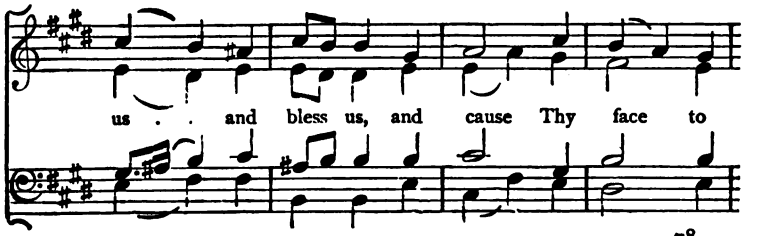
us . . and bless us, and cause Thy face to

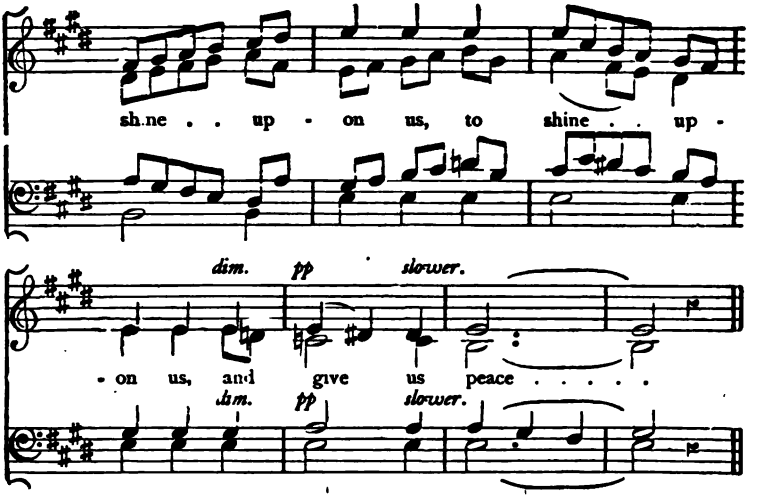

38.

I will lay me down.

PSALM iv. 9.

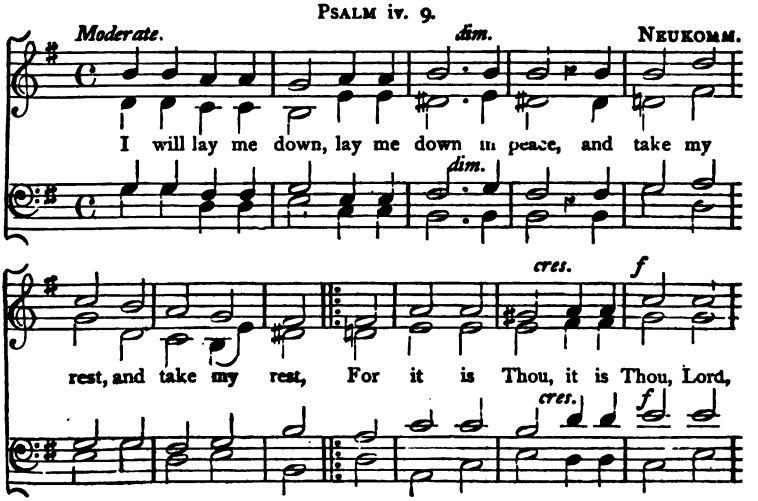

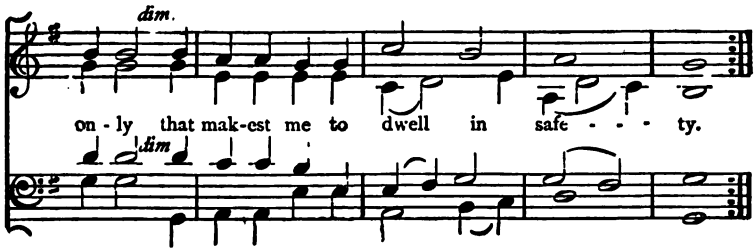

39.

O Lord, we trust alone in Thee.

(INTROIT.)

HANDEL.

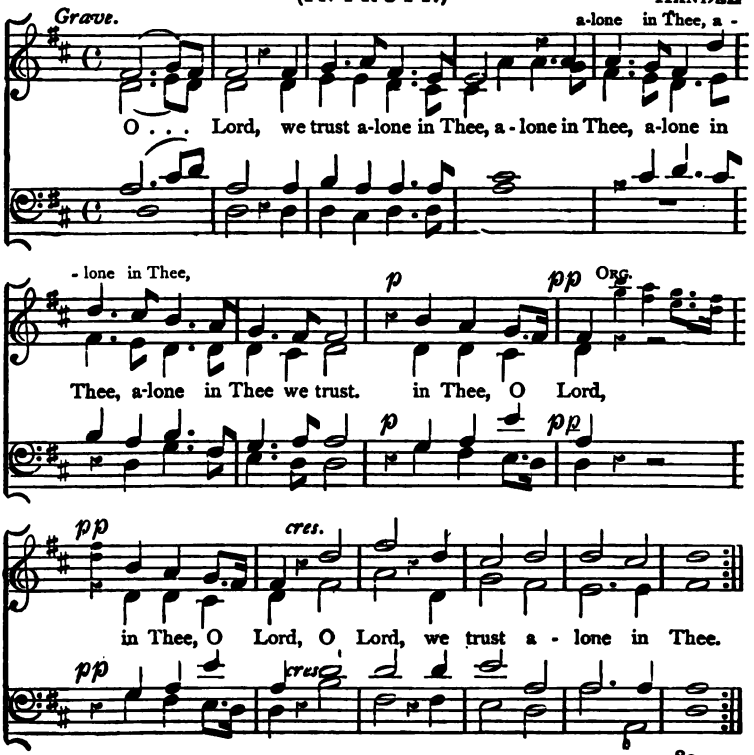

40.

Teach me, O Lord.

PSALMS cxix. 33.

Moderate. THOMAS ATTWOOD.

Teach me, O Lord, the way of Thy stat-utes, teach me teach

. . . me the way of Thy sta - tutes; and I . . . shall

keep it, and I . . shall keep . . it un . . to the end, and

I shall keep it, and I shall keep it, and

and I shall keep it,

I . . . shall keep it un - to . . . the end, and I . . shall

Teach me, O Lord, . . .

keep it un - to . . . the end. Teach me, O

Teach me,

Lord; O Lord, the way of Thy sta - tutes, and I shall

keep it, and I shall keep it, and I shall keep it un -

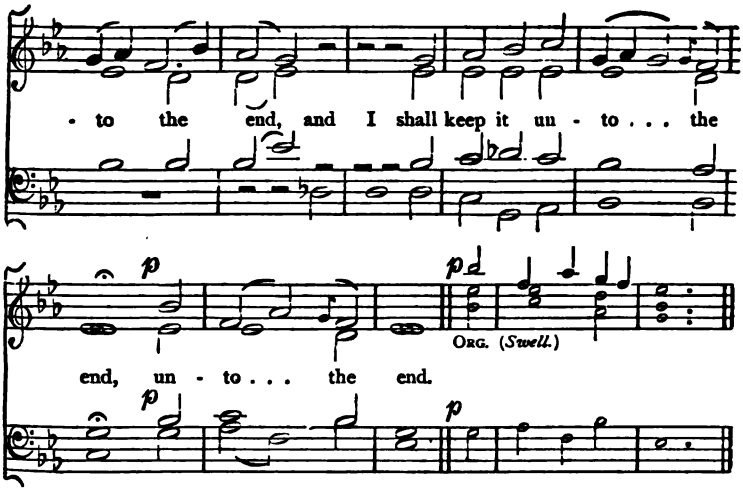

41.

Blessing and Honour.

(DOXOLOGY.)

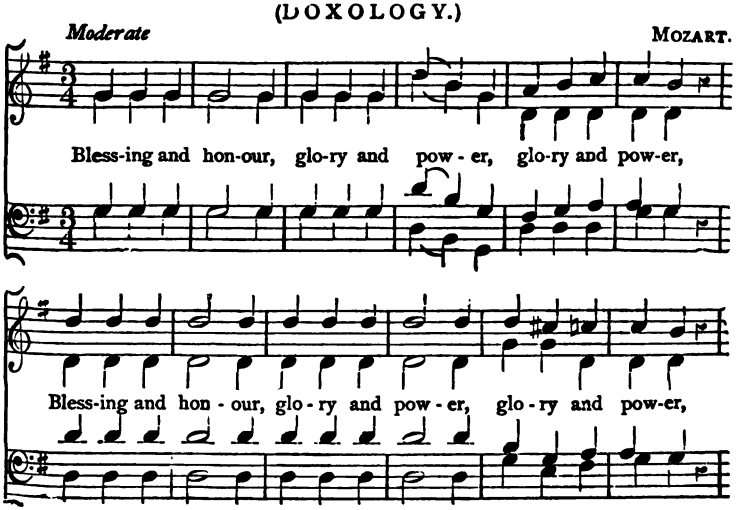

Be to Him be to Him who sit - teth on the throne, and

up - on the throne

to the Lamb . . . . for ev - er and ev - - - - er. A -

cres.

- men. To Him who sit - eth on the throne and

to the Lamb . . . . . be glo-ry for e - ver, A - men, A -

men, for ev - er and ev - er, A - men, A-men, Bless-ing and

For ev - er, A - men.

hon-our, and glo-ry, and pow-er, To Him who sit - teth on the

throne, and to the Lamb be glo - ry for ev - er, A - men, A -

men. To Him who sit - teth on the throne, and

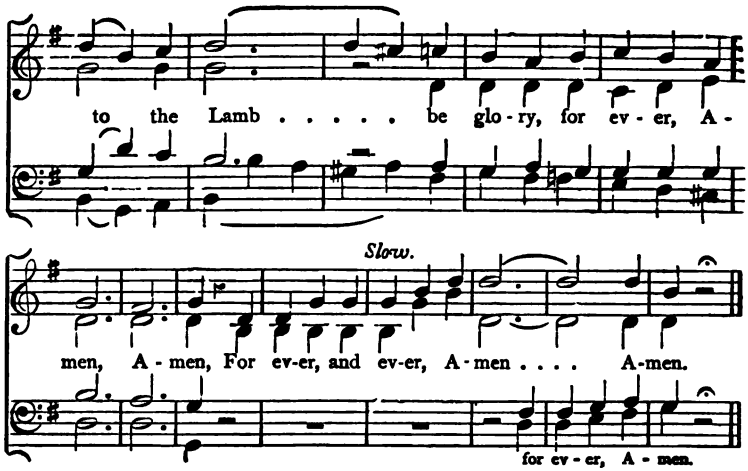

42. The Chariot! The Chariot!

(A METRICAL CHANT.)

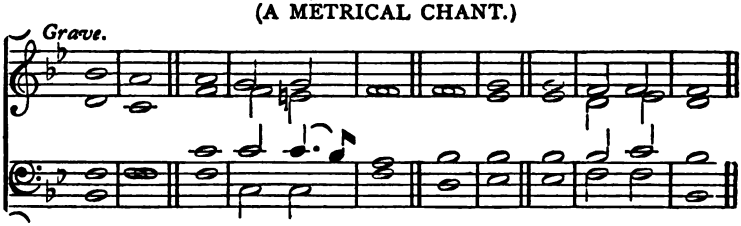

1. The chariot! the chariot! its wheels roll on | fire,
As the Lord cometh down in the | pomp - of His | ire;
Self-moving, it drives on its pathway of | cloud,
And the heavens with the burthen of | Godhead are | bow'd.

2. The glory! the glory! by myriads are | pour'd,
The hosts of the angels to | wait-on their | Lord;
And the glorified saints, and the martyrs are | there,
And all who the palm-wreath of | vic - tory | wear.

3. The trumpet! the trumpet! the dead have all | heard;
Lo, the depths of the stone-covered | charnels are | stirr'd!
From the sea, from the land, from the south and the | north,
The vast generations of | man are - come | forth.

IV.

The judgment! the judgment! the thrones are all | set,
Where the Lamb and the white-vested | elders are | met:
All flesh is at once in the sight of the | Lord,
And the doom of eternity | hangs-on His | word.

V.

Oh mercy! oh mercy! look down from a | bove,
Creator, on us, Thy sad | children with | love!
When beneath to their darkness the wicked
are | driven,
May our sanctified souls find a | mansion
in | heaven.

MILMAN.

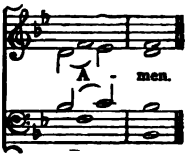

43.

O Lord, my Strength.

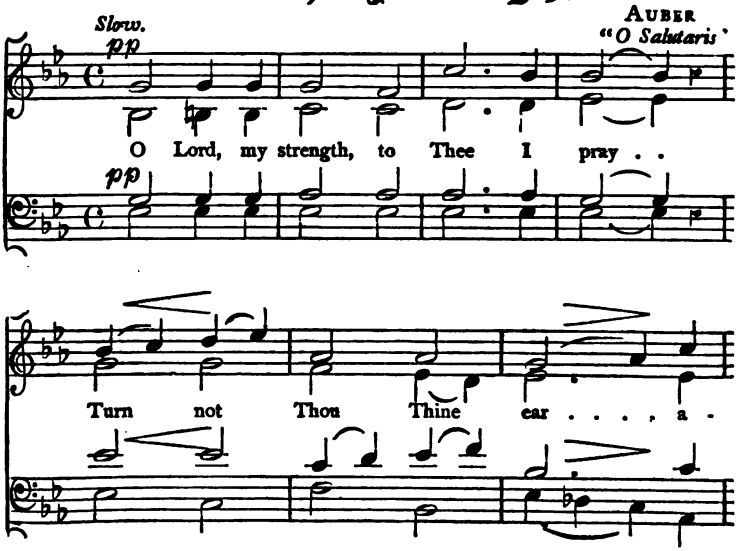

way . . O Lord, my strength, to Thee I

pray; Turn not Thou . . Thine ear . . . a -

- way. Grant me Lord Thy love to

cres. *pp*

share . . . . Feed . . me with . . . a

cres. *pp*

shep - herd's care. Thou . . my rock . . and

for - - tress art . . . . . Thou . . the

cres.

cres.

re - - - fuge of my heart. O Lord, my

pp

ppp

pp

ppp

strength, to Thee I pray.

44.

I will lift up mine Eyes.

Moderate. DR. J. CLARKE WHITFELD

mf

I will lift up mine eyes un-to the hills from whence

com-eth my help, I will lift up mine eyes un-to the

p

hills, from whence com - - eth my help. My help com-eth

e - ven from the Lord, My help com-eth e - ven from the

f

Lord who hath made heav'n and earth, who hath made heav'n and

f

Faster. *f*

earth. The Lord shall pre-serve thee from all e - vil;

f

Yea, it is He that shall keep thy soul. The

mp

Lord shall pre-serve thy go - ing out, thy go - ing out and

mp

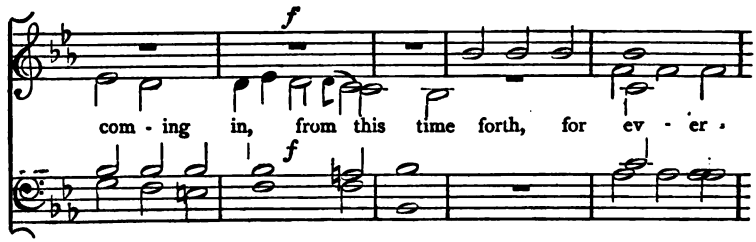
f
com - ing in, from this time forth, for ev - er -
f

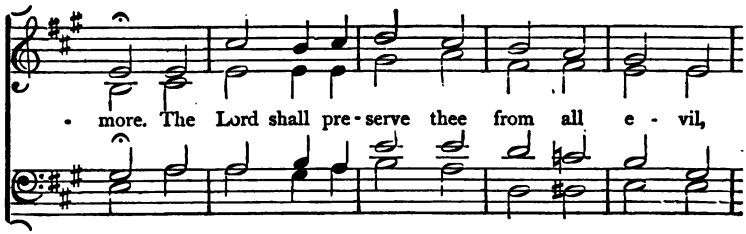
- more. The Lord shall pre - serve thee from all e - vil,

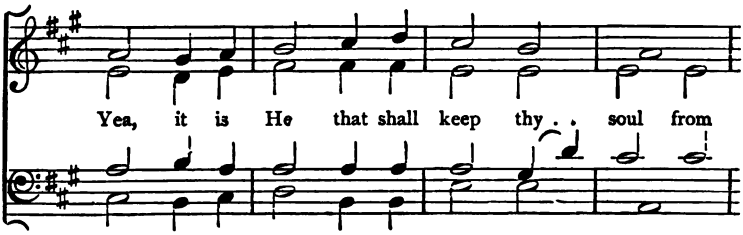
Yea, it is He that shall keep thy . . soul from

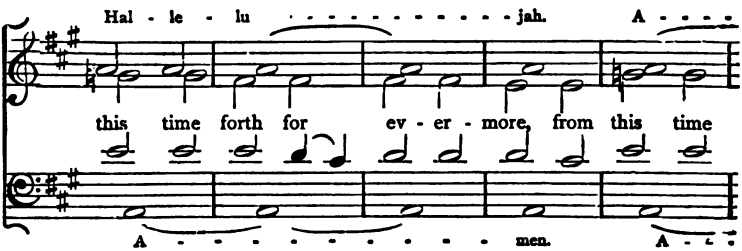
Hal - le - lu . . . . . jah. A - - - -
this time forth for ev - er - more, from this time
A - - - - - - - - - men. A - - -

men.

forth for ev - er - more. A - - - - men.

men.

45.

Try me, O God.

PSALM CXXXIX. 23, 24.

Moderate. DR. NARES.

Try me, try me, O God! and seek the ground of my heart;

p

prove me, and ex - a-mine my thoughts; Look well if there be

Ora.

a - ny way of wick - ed - ness in me and lead me in the

way ev - er - last - - - - ing; Look well if there be a - ny way of

wick-ed-ness in me, and lead me in the way ev - er - last - - -

- ing; lead me in the way ev - er - last - - - ing; Look

lead me, lead

Org.

well if there be a - ny way of wick-ed-ness in me, and

and lead me

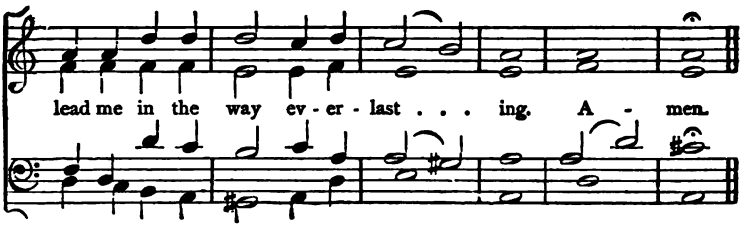

46.

The Sacrifices of God.

(INTROIT.)

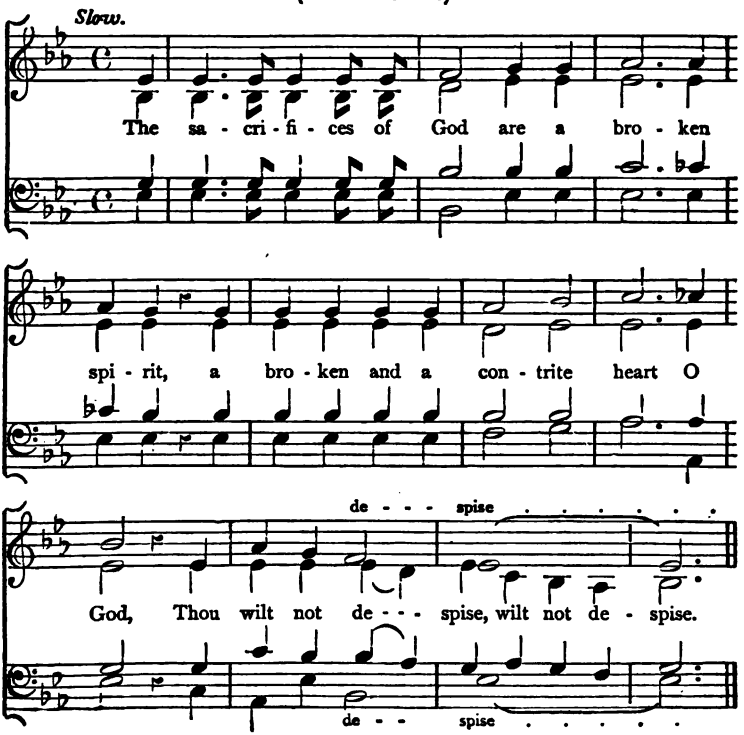

47.

For a Baptism.

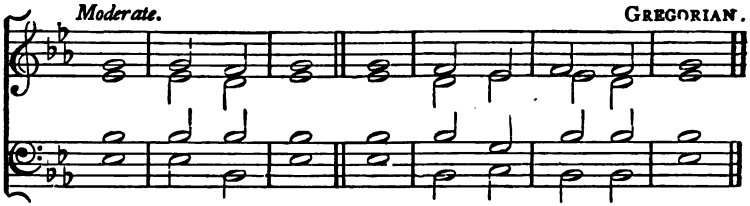

1. Jesus said, Suffer little children, and forbid them not to | come unto | me; ‖ For of | such is-the | kingdom of | heaven.

2. He shall feed His | flock like-a | shepherd: ‖ He shall gather the lambs with His arm, and | carry them | in His | bosom.

3. Lo, children are a heritage of the Lord; and the fruit of the womb is | His re-|ward. ‖ As arrows are in the hand of a mighty man, so are the | chil...dren | of the | youth.

4. I will pour My Spirit upon thy seed, and My blessing up|on thine | off-spring; ‖ And they shall spring up as among the grass, as | willows by-the | wa...ter | courses.

5. Go ye, therefore, and | teach all | nations: ‖ Baptizing them in the name of the Father, and of the Son, and | of the | Ho...ly | Ghost.

6. Teaching them to observe all things whatsoever | I-have com|manded you, ‖ And lo, I am with you always even | unto the | end-of the | world.

Glory be to the Father, and | to the | Son: ‖ And | to the | Ho...ly | Ghost.

As it was in the beginning, is now, and | ev...er | shall be, ‖ World | with...out | end. A|men.

48.

For the Lord's Supper.

1 COR. xi. 23.

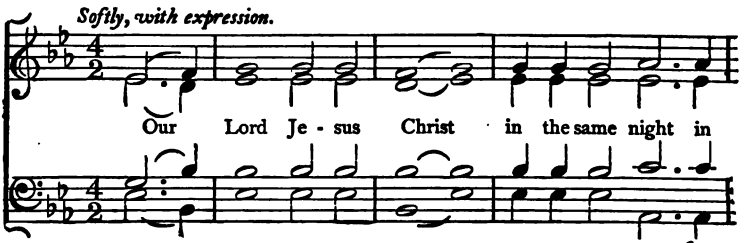

which He was be - trayed, took bread, took bread, and when He had

giv - en thanks He brake it, and said, Take eat; Take,

eat; this is My bo - dy which is bro - ken for you, this

p

do ye in re - mem-brance of me. O Lamb of God,

p

cres.

Lamb of God thou that tak - est a - way the

cres.

f *p*

sins the sins of the world, Have mer - cy up - - - -

f *p*

pp slower

- on us, Have mer - cy up - - - on us. In the same

pp

man - ner al - so He took the cup, when he had supp'd, say-ing,

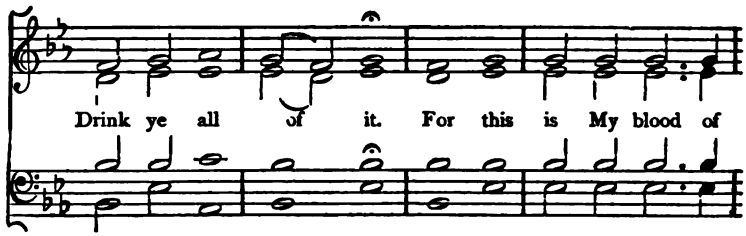
Drink ye all of it. For this is My blood of

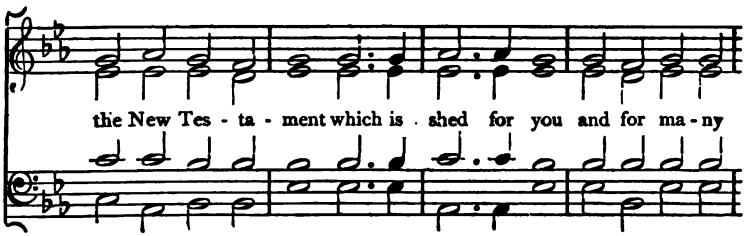
the New Tes - ta - ment which is shed for you and for ma - ny

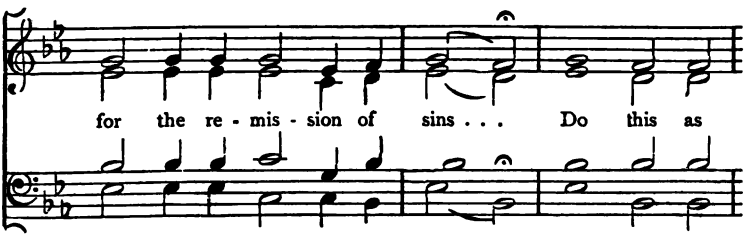
for the re - mis - sion of sins . . . Do this as

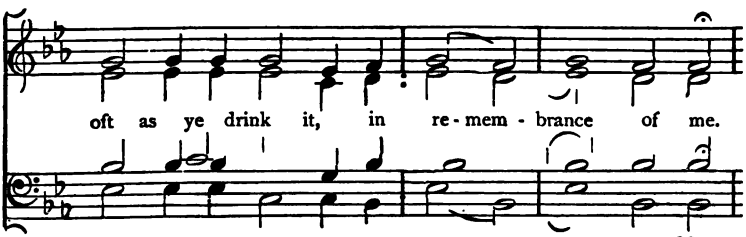
oft as ye drink it, in re - mem - brance of me.

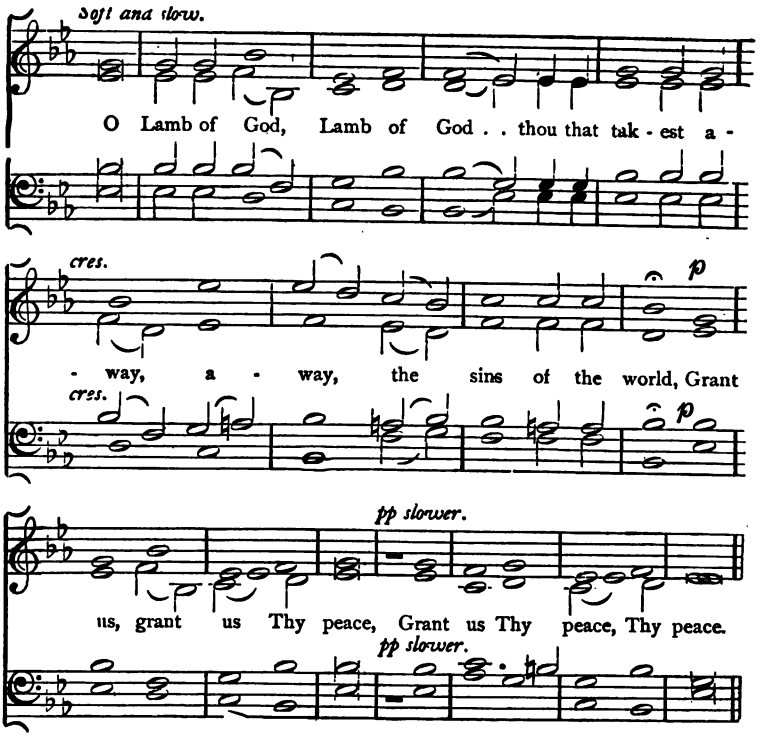

49.

The Bridegroom comes!

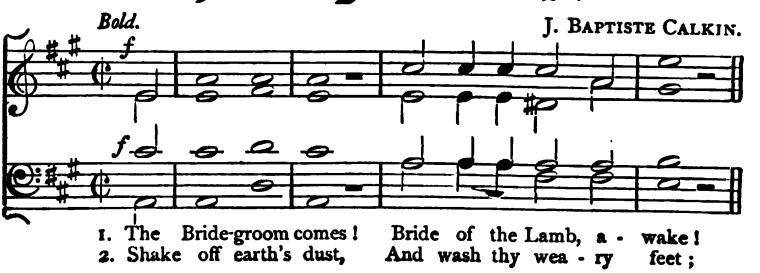

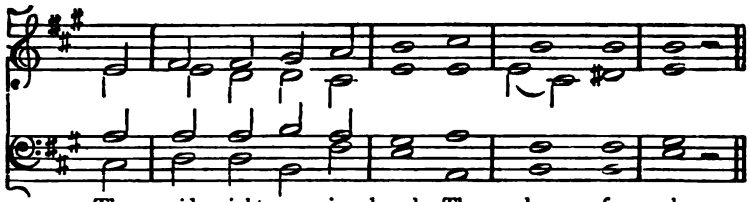

1. The mid - night cry is heard; Thy sleep for - sake.
2. A - rise, make haste, go forth, The Bride - groom greet.

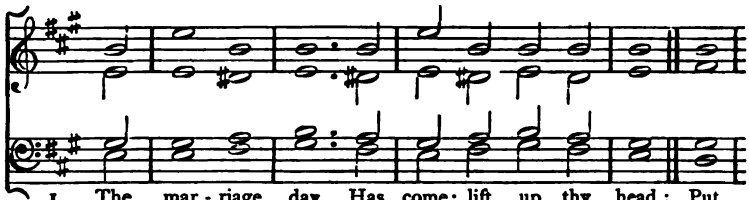

1. The mar - riage day Has come; lift up thy head: Put
2. Sing the new song, Thy triumph has be - gun; Thy

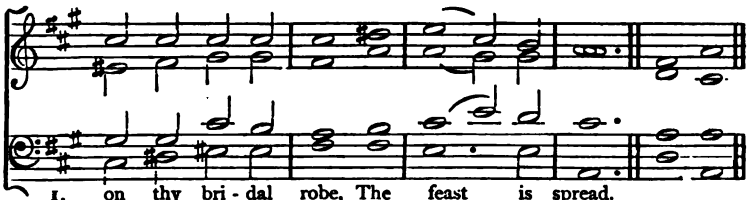

1. on thy bri - dal robe, The feast is spread.
2. tears are wash'd a - way, Thy night is done. A - men.

DR. H. BONAR.

50.

Ho, every one that thirsteth.

ISAIAH lv. 1.

Arranged from MOZART by R. PALMER.

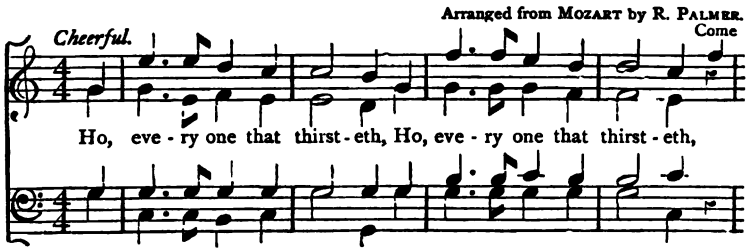

Ho, eve - ry one that thirst - eth, Ho, eve - ry one that thirst - eth,

ye un - - to . . . . . the wa - ters;

Come ye, O come ye to the wa - ters;

Come ye un - to . . . . the wa - ters;

and he that hath no mo - ney, come ye, buy and eat; and

Org.

he that hath no mon - ey come ye buy and eat. Yea,

Org.

come buy wine and milk without mon-ey and

with - out price. Ho, eve - ry one that thirst - eth.

Come, O come un - to the wa-ters of life. Ho, eve - ry

one that thirst - eth, come, O come un - to the wa-ters of

Slower.

life. To the wa-ters of life. To the wa-ters of life.

51. Let Thy loving Mercy.

PSALM cxix. 41, 44, 45, 49, 50, 64.

Moderate. DR. TYE.

Let Thy lov - ing, lov - ing mer - cy come al - so un - to

me, O Lord, ev'n Thy sal - va - tion ev'n Thy sal - va - tion, ac -

- cord - ing to Thy word; So shall I al - way keep Thy

law, yea, for e - ver and e - - - - ver. and I will walk at

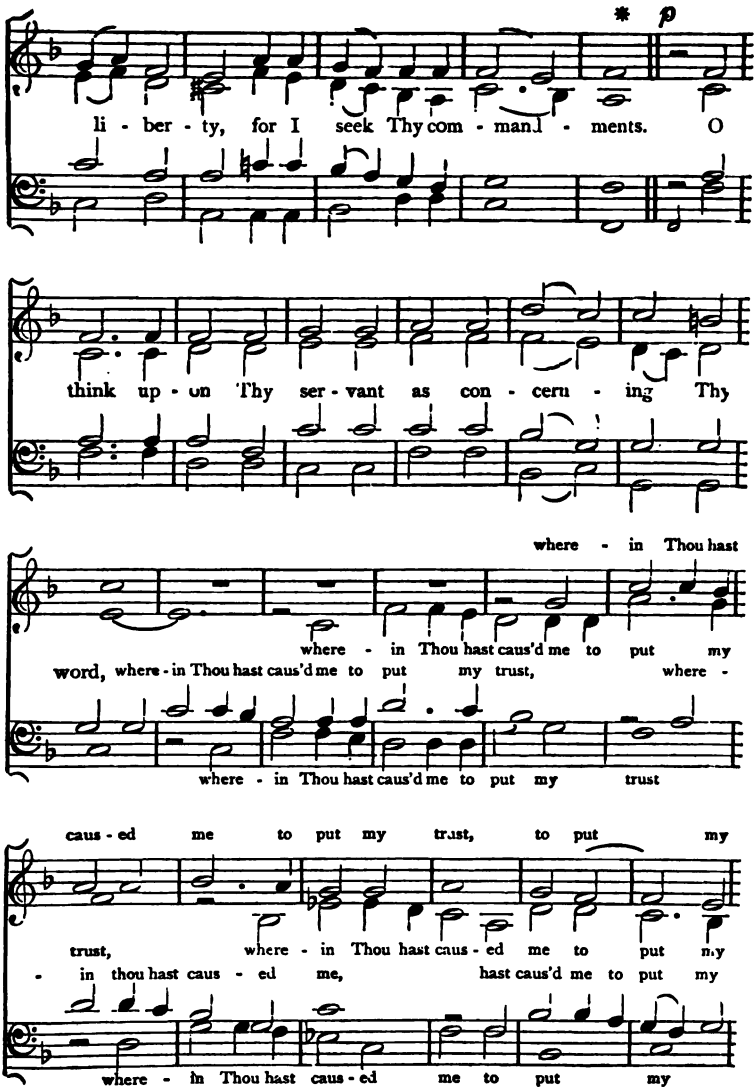

* *In Congregational use, repeat, and end here.*

f

trust. The same is my com - fort in my trou - ble,

For Thy word . .

for Thv word

hath quickened me

for Thy word The earth, O

for Thy word The

The earth, O Lord, is

The earth, O Lord, is full of Thy

Lord, is full of Thy mer - cy; O teach me Thy

earth O Lord, is full of Thy mer - cy; O

full of Thy mer - cy; O teach me Thy sta - - - tutes.

mer - cy: O teach me Thy sta - tutes, T y sta - - tutes.

sta - - tutes, O teach me Thy sta - tutes, Thy sta - - - tutes.

teach me Thy sta - tutes, O teach me Thy sta - - tutes.

52. "It is I."

Moderate.

E. R. B.

1. Fierce was the wild bil - low, Dark was the night;
2. Ridge of the moun-tain wave, Low - er thy crest!
3. Je - su, De - liv - er - er! Come Thou to me,

1. Oars la - bour'd hea - vi - ly; Foam glimmered white;
2. Wail of Eu - ro - cly - don, Be thou at rest!
3. Soothe thou my voy - ag - ing, O - ver life's sea.

1. Ma - ri - ners trem - bled, Per - il was nigh;
2. Per - il can none be,— Sor - row must fly,—
3. Thou, when the storm of death, Roars, sweep-ing by,

slower.

1. Thus said the God of God,
2. Where saith the Light of Light,
3. Whis - per, O Truth of Truth!

"Peace! it is I!"

ANATOLIUS, *Tr.* J. M. NEALE, D.D

53.

Hymn of the Angels.

J. Rosenmüller.
Harmonised by J. S. Bach.

1st Sopr.
2nd Sopr.
Alto.
Tenor.
Bass.

Moderate.

Chris - tian let not death ap -

Chris - tian let . . . . . not death ap -

- pal thee. Thine is eve - ry mor - tal's doom.

- pal thee, Thine is eve - - - ry mor - tal's doom:

When thou li - -

No-thing e - vil can be - fal thee, When thou

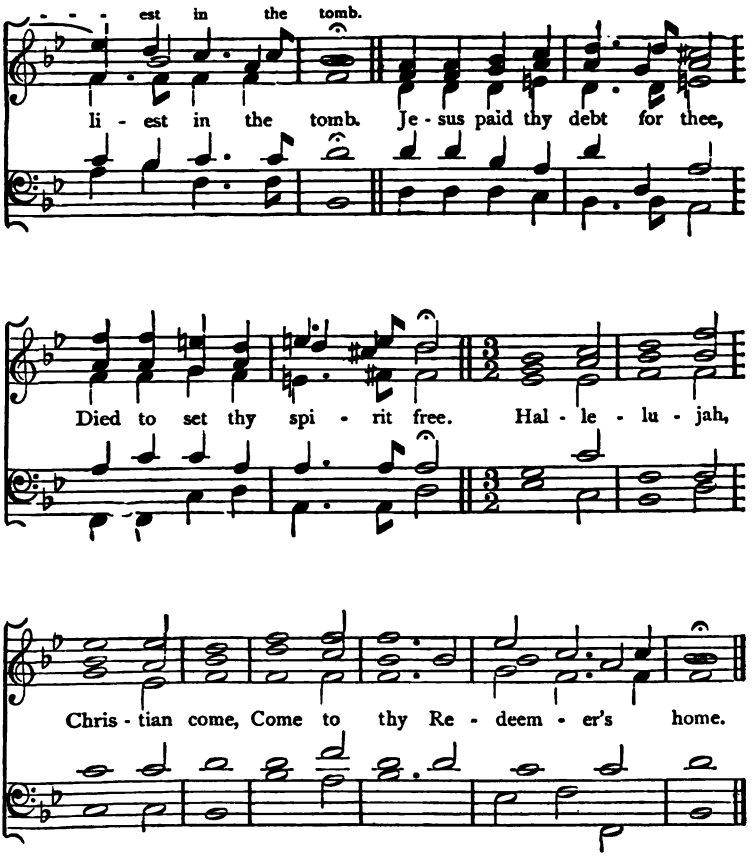

II.

Let thy friends around thee weeping,
  See thee smile at mortal pain,
Death is only sweetly sleeping,
  Lying down to rise again.
  While for thee thy kindred sigh,
  Tell them it is bliss to die.
  Hallelujah ! spirit come,
  Come to thy Redeemer's home.

III.

Death hath touched thee with his finger,
  Chilled thy heart and dimmed thy [sight,
Spirit come, no longer linger, [flight:
  Spread thy wings and speed thy
  Now we leave the vale of tears,
  Earth recedes, and heaven appears.
  Hallelujah, raise thy voice,
  See thy Saviour, now rejoice.

54.

Alla Trinita Beata.

From the *Laudi Spirituali*, 1545.
Harmonized by Sir H. Bishop.

Slow. *p*

May the grace of Christ our Sa - viour,

And the Fa - ther's bound - less love,

cres.

With the Ho - ly Spi - rit's fa - vour,

cres.

pp

Rest up - on us from a - bove!

pp

cres.

Thus may we a - bide in u - nion

cres.

pp

With each o - ther and the Lord;

pp

mf

And pos - sess in sweet com - mu - nion,

mf

pp *slower.*

Joys which earth can - not af - ford.

pp

55.

Sing unto the Lord.

PSALM XXX. 4, 5.

Joyfully. E. PROUT.

Sing un - to the Lord, O ye saints of His . .

Sing un - to the Lord, O ye saints of His, . . and give

thanks at the re - mem - brance of His ho - li - ness.

Sing un - to the Lord, O ye saints of His . . O ye

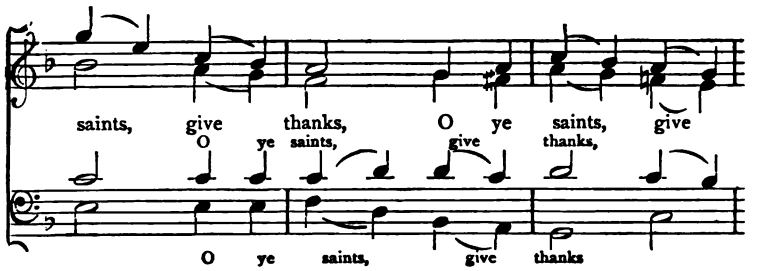
saints, give thanks, O ye saints, give
O ye saints, give thanks,
O ye saints, give thanks

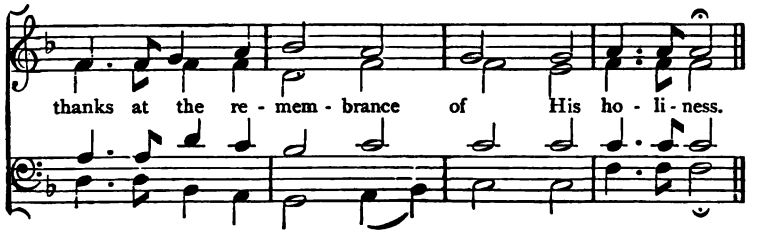
thanks at the re - mem - brance of His ho - li - ness.

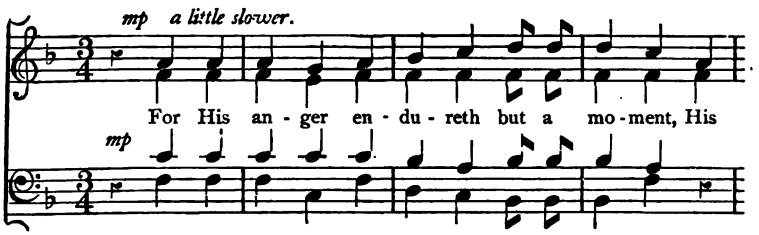
mp a little slower.
For His an - ger en - du - reth but a mo - ment, His
mp

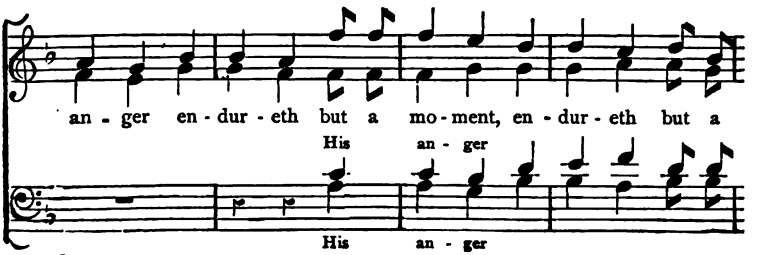
an - ger en - dur - eth but a mo - ment, en - dur - eth but a
His an - ger
His an - ger

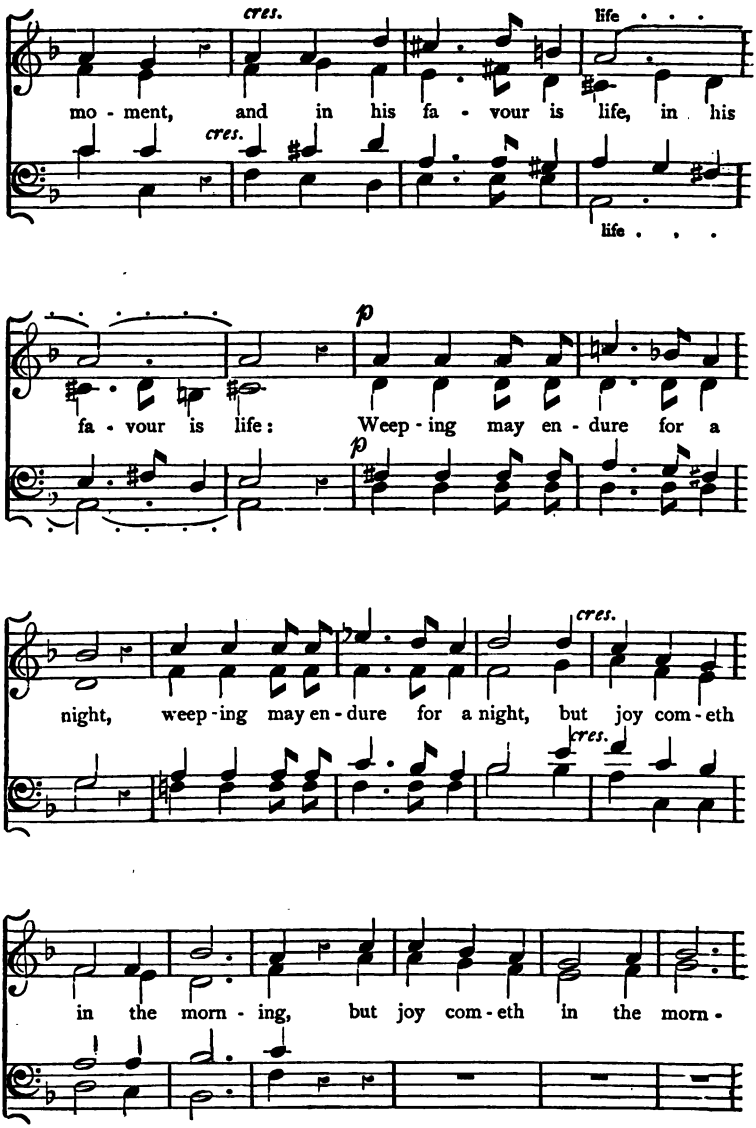
cres.
life . . .
mo - ment, and in his fa - vour is life, in his
cres.
life . . .
p
fa - vour is life: Weep - ing may en - dure for a
p
cres.
night, weep - ing may en - dure for a night, but joy com - eth
cres.
in the morn - ing, but joy com - eth in the morn -

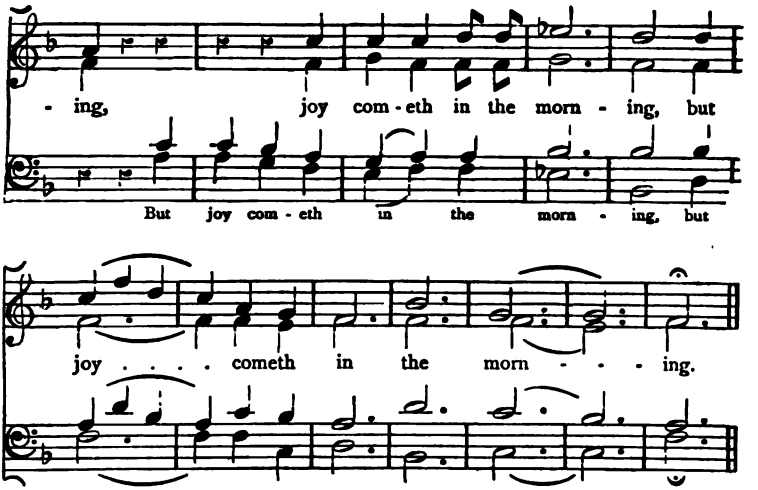

56.

Enter not into Judgment.

PSALM cxliii. 2.

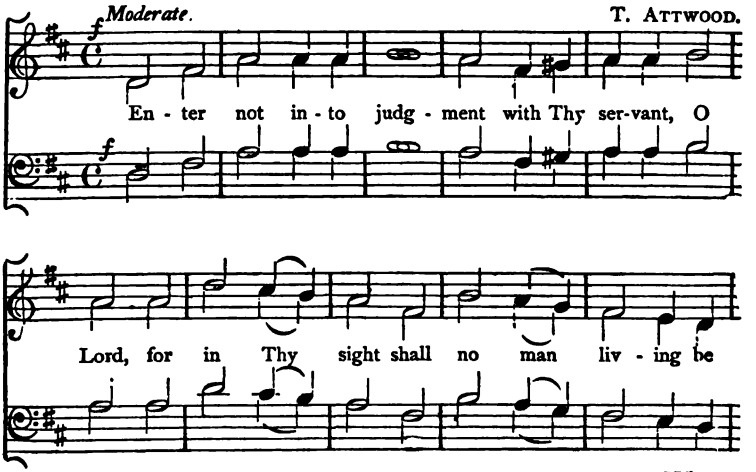

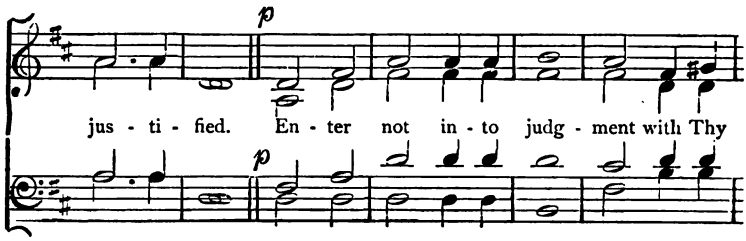
p
jus - ti - fied. En - ter not in - to judg - ment with Thy
p

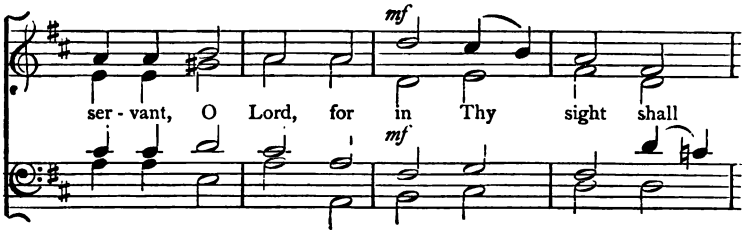
mf
ser - vant, O Lord, for in Thy sight shall
mf

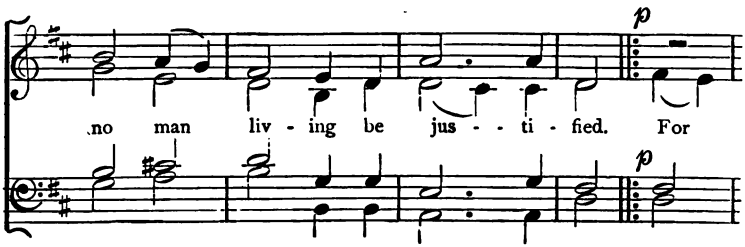
p
no man liv - ing be jus - - ti - fied. For
p

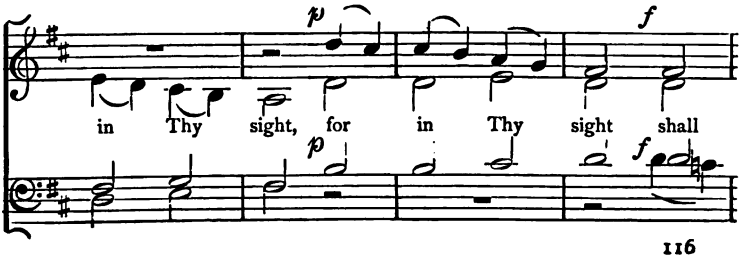
p
f
in Thy sight, for in Thy sight shall
p
f

no man liv - ing be jus - ti - fied.

p

shall no man liv - ing be jus - ti -

p

f

- fied; for in Thy sight shall no man be jus - ti -

f

fied . . . . . .

- fied, shall no man be jus - ti - fied, be jus - ti - fied.

57.

Onward, Christian Soldiers.

From HADYN.

Bold.

On-ward, Chris-tian sol - diers, March-ing as to war,

With the cross of Je - sus, Go - ing on be - fore.

Christ, the ro - al Mas - ter, Leads a - gainst the foe;

For - ward in - to bat - tle, Still His ban - ners go.

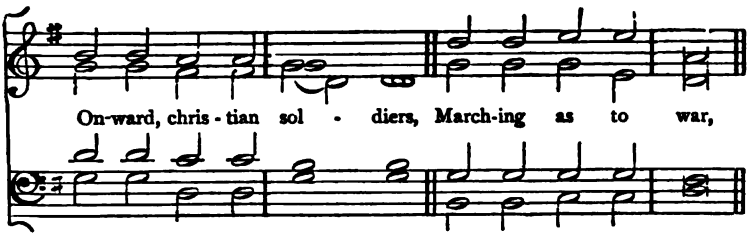

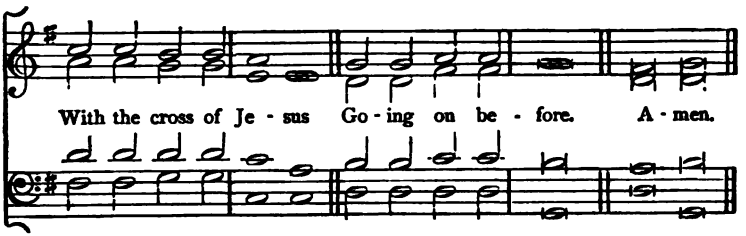

II.

At the sign of triumph
  Satan's host doth flee;
On, then, christian soldiers,
  On to victory!
Hell's foundations quiver
  At the shout of praise,
Brothers, lift your voices,
  Loud your anthems raise.
Onward, &c.

III.

Like a mighty army
  Moves the church of God;
Brothers, we are treading
  Where the saints have trod.
We are not divided,
  All one body we,
One in hope and doctrine,
  One in charity.
Onward, &c.

IV.

Crowns and thrones may perish,
  Kingdoms rise and wane,
But the church of Jesus
  Constant will remain.
Gates of hell can never
  'Gainst that church prevail,
We have Christ's own promise,
  And that cannot fail.
Onward, &c.

V.

Onward, then, ye people,
  Join our happy throng,
Blend with ours your voices,
  In the triumph sing.
Glory, praise, and honour,
  Unto Christ, the King,
His through countless ages
  Men and angels sing.
Onward, &c.

S. B. Gould.

58.

Teach me Thy Way.

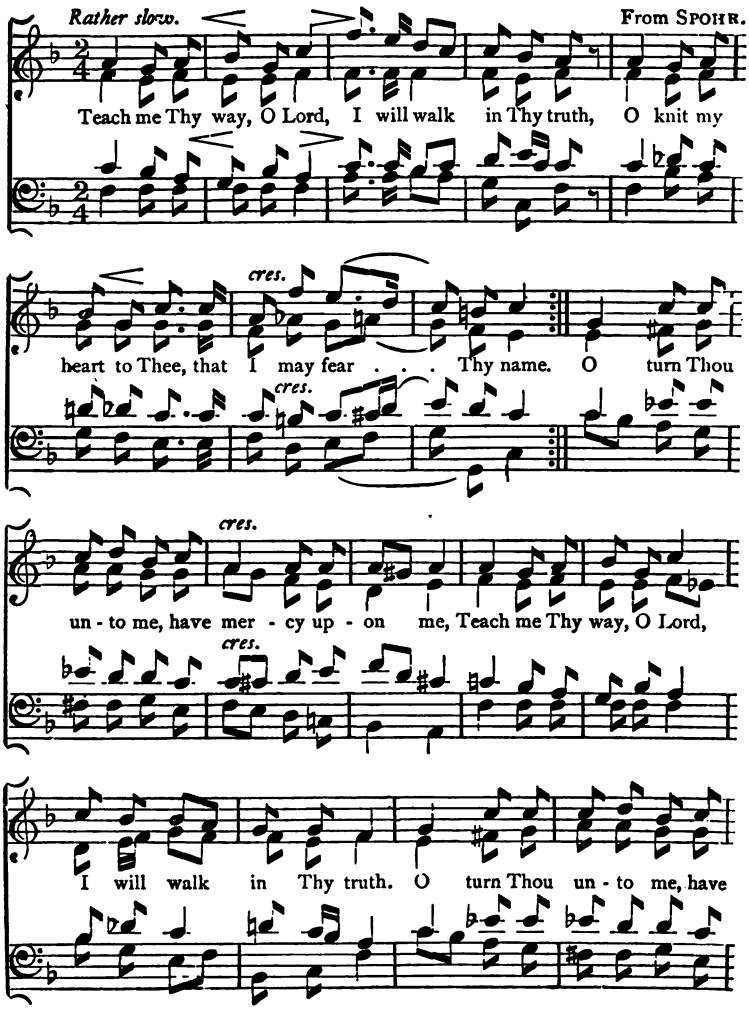

cres. *p*

mer - cy up - on me. Teach me Thy way, O Lord, I will walk

cres. *p*

ritard. *p*

in Thy truth, I . . will walk in Thy truth. A . . . . . men.

p

59. O Praise the Lord, all ye Heathen.

PSALM cxvii.

With spirit. EARL OF WILTON.

f

O praise the Lord, O praise the Lord, all ye

f

hea - then: praise Him, all ye na - tions, praise Him, all ye

ORG. ORG.

na - tions, praise Him, O praise Him, all ye na - tions,

ORG. ORG.

praise Him, O praise Him, all ye na - tions.

Slower. mp

For His mer - ci - ful kind-ness is e - ver more and

mp

more to - wards us, and the truth, the truth of the

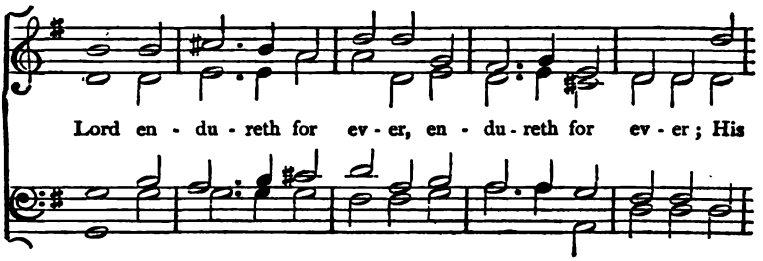
Lord en - du - reth for ev - er, en - du - reth for ev - er; His

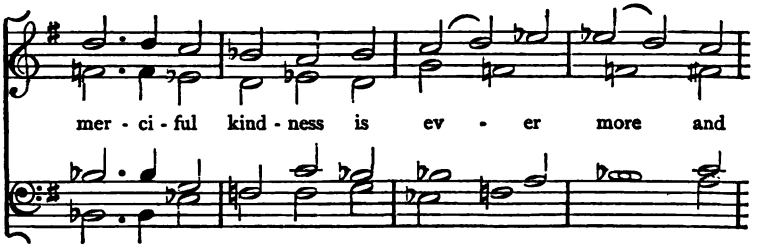
mer - ci - ful kind - ness is ev - er more and

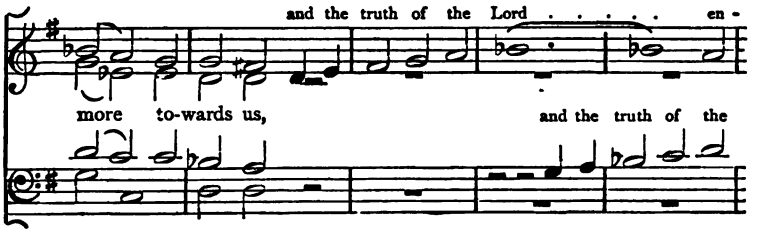
and the truth of the Lord . . . . . en -
more to-wards us, and the truth of the

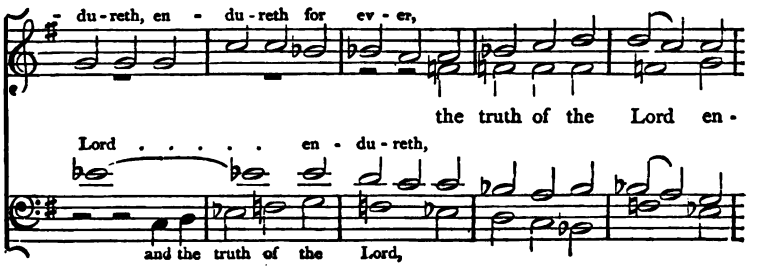
- du - reth, en - du - reth for ev - er,
the truth of the Lord en -
Lord . . . . . en - du - reth,
and the truth of the Lord,

slower. *With spirit.*

- du - reth, en - du - reth for ev - - er. O praise the

du - - - reth for ev - er

Lord, O praise the Lord, all ye hea - then:

Org.

praise Him all ye na - tions, praise Him all ye na - tions,

Org. Org.

praise Him, O praise Him, all ye na - tions,

Org.

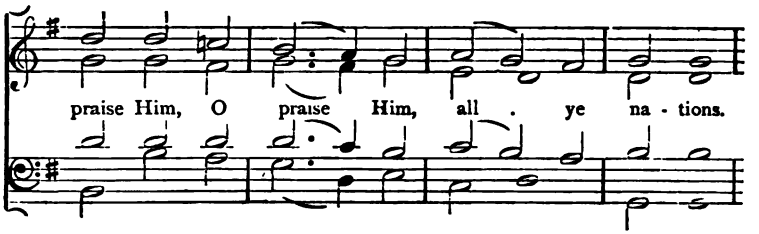

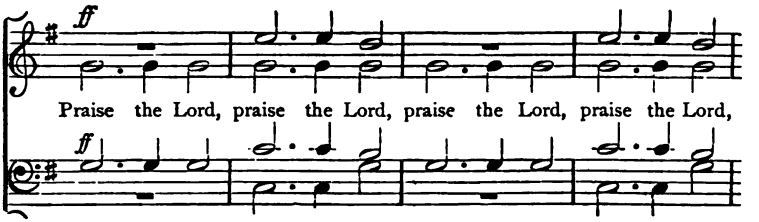

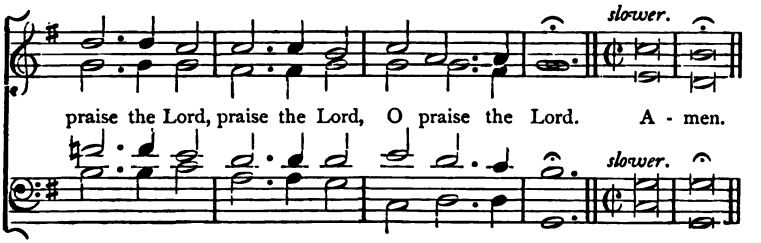

60.

Sanctus.

HAYDN.

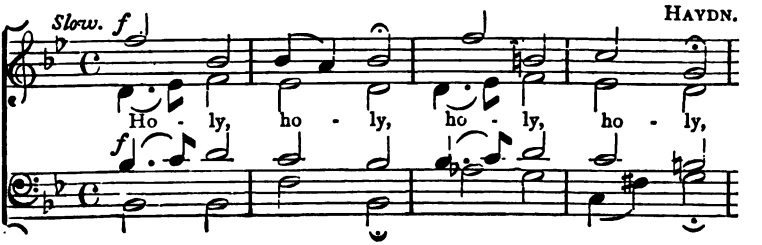

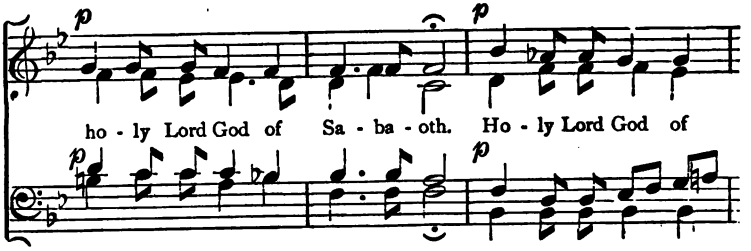
p
p
ho - ly Lord God of Sa - ba - oth. Ho - ly Lord God of
p
p

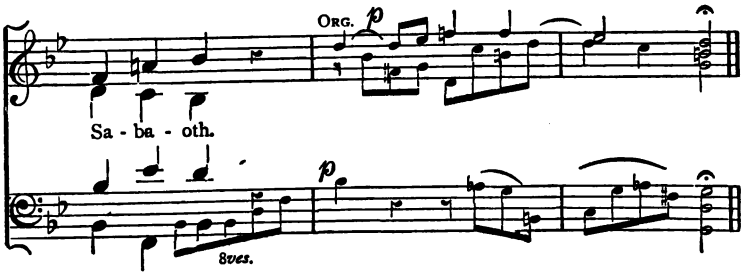
Org.
p
Sa - ba - oth.
p
8ves.

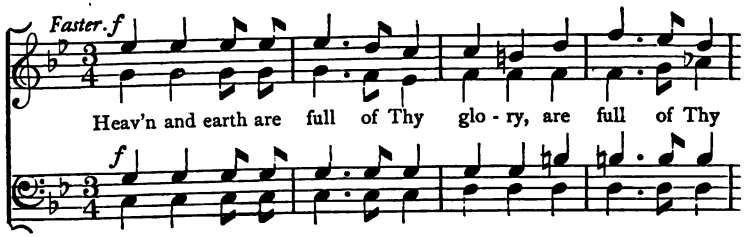
Faster. f
Heav'n and earth are full of Thy glo - ry, are full of Thy
f

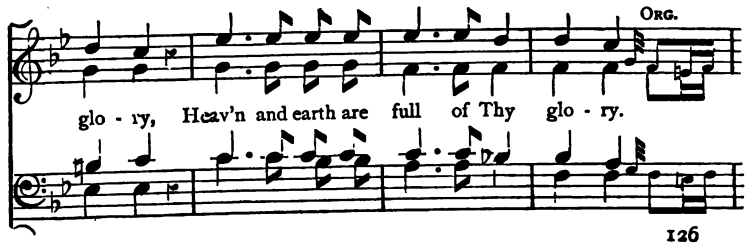
Org.
glo - ry, Heav'n and earth are full of Thy glo - ry.

Org.

Ho - san - na

Ho - san - na in the

Ho - san - na in the high - - est,

- san - na in the high - est, in the high -

in the high - - est, in . . the high - - - est, Ho -

high - est, in . . the high - est, in . . the high - -

in the high - est, Ho - san - na in . . the high - -

est, Ho - san - na in the high - est, Ho - -

san - na in the high - est, in the high - est,

est Ho - san - - - - na in the high - - - est, Ho -

- est, Ho - san - - - - - - - - - na, Ho -

san - na in the high - est,

in the high - est,

san - na in the high - est, in the high -

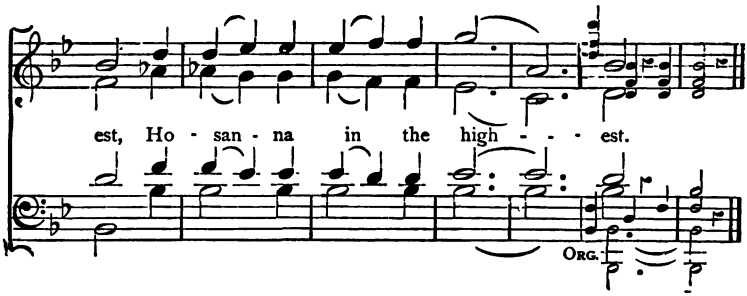

61.

For the Dedication of a Church.

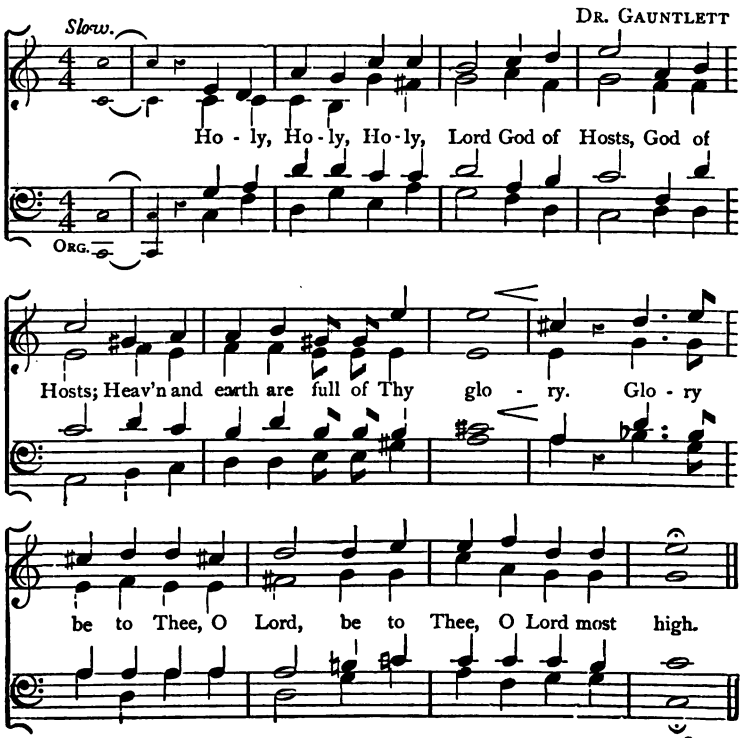

CHORAL. *Moderate.*

ORG.

1. Though Thou dwell - est in the dark-ness, Shrouded
2. Hear Thy peo - ple now as - sem - bled; Hear, Lord,

1. far from mor - tal gaze, We on earth have built a
2. hear their prayer to Thee, That this house now de - di -

1. tem - ple, For Thy wor - ship and Thy praise.
2. - ca - ted, May Thy dwell - ing e - ver be.

RECITATIVE (ALL SINGING.)

ORG.

But will God in ve - ry deed dwell on the earth with

ORG.

men? Be - hold, the heav'ns cannot con - tain Thee, Much

less this house which we have built.

CHORAL. *Moderate*

ORG.

1. Deign then, gra - cious Lord, to heark - en, Let our
2. Let Thine eyes be ev - er o - pen On this
3. Let Thine ear at - ten - tive ev - er, To the

1. sup - pli - ca - tions rise, Through our Pas - chal Lamb, Christ
2. house both day and night; Hear our prayers, ac - cept our
3. prayers which now as - cend To Thy dwell - ing place in

Repeat two verses.

1. Je - sus, To Thy dwell - ing in the skies.
2. prais - es, While we wor - ship in Thy sight.
3. hea - ven, And for - giv - ing an - swers send.

Quicker.

There - fore, now a - rise, a - rise, O Lord, our God, a

- rise, a - rise in - to Thy rest - ing place, Thou and the

the ark of Thy strength.

ark, the ark of Thy strength. Let Thy priests, O

ark, the ark, the ark of Thy strength, Thy strength.

Lord God, be cloth-ed with sal - va - tion, and let Thy saints re-

Joyful.

- joice, re-joice in good - - - ness. For the Lord is good, the

ORG.

Lord is good, His mer-cy is e - ver - last - ing, His mer - cy, His

His mer - - - -

His mer - cy, His

mer - cy, His mer - cy is e - ver - last-ing, And His

- - - cy, His

mer - cy, His

truth en - du - reth, en - du - - reth, to all, to all, to

all, all, ge - ne - ra - - - - tions. For the

Lord is good, the Lord is good, His mer - cy is e - ver -

cres. and quicker to the end.

- last - ing; And His truth en - du - reth, en - du - reth, en -

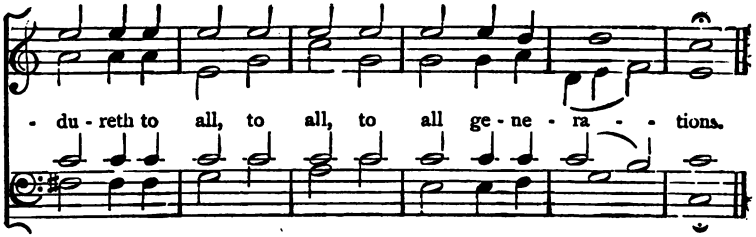

62.

With Full-voiced Choir resounding.

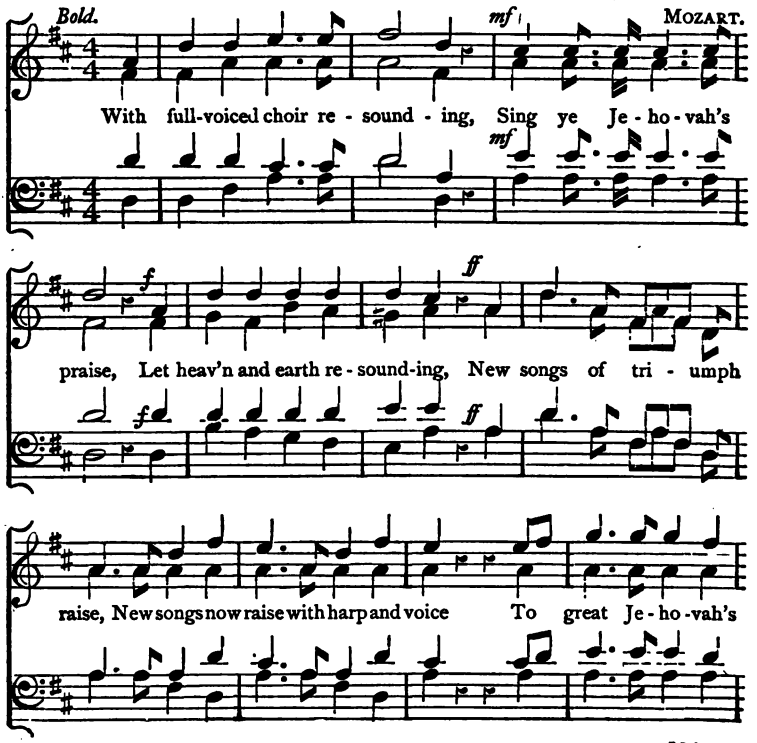

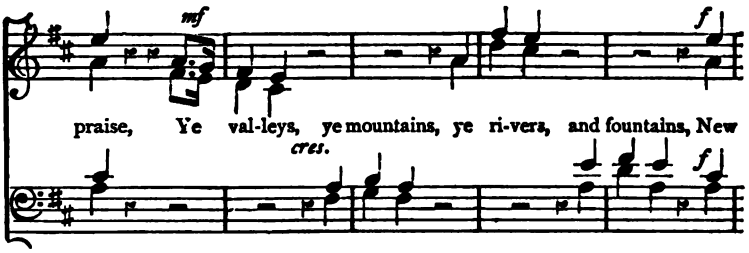
mf
f
praise, Ye val-leys, ye mountains, ye ri-vers, and fountains, New
cres.
f

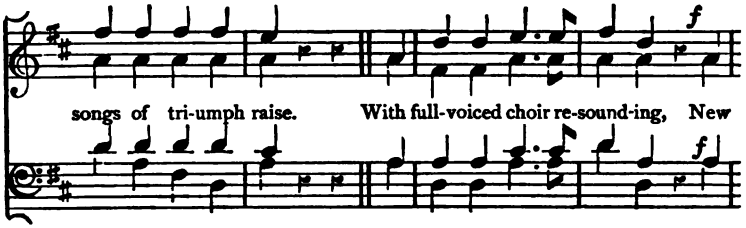
f
songs of tri-umph raise. With full-voiced choir re-sound-ing, New
f

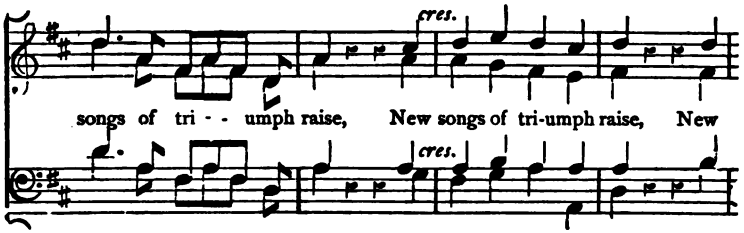
cres.
songs of tri - - umph raise, New songs of tri-umph raise, New
cres.

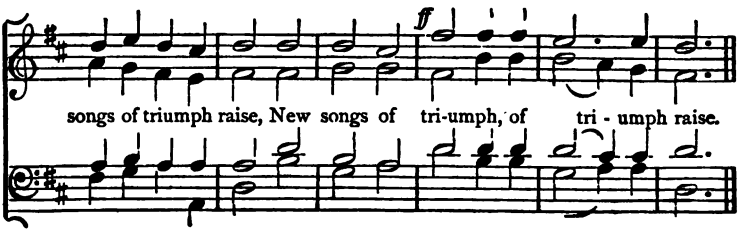
ff
songs of triumph raise, New songs of tri-umph, of tri - umph raise.

63.

The Lord is in His Holy Temple.

HABAKKUK ii. 20.

Moderate. SIR G. J. ELVEY.

The Lord is in His ho - ly tem - ple, let

all, let all the earth keep si - lence be - fore Him. The

Lord is in His Ho - ly tem - ple; let all, all,

all, all the earth keep si-lence, keep si-lence be - fore Him.

64.

Holy is God the Father.

(INTROIT.)

Moderate. M. PRÆTORIUS.

Ho - ly is God the Fa - ther; Ho - ly is God the Son;

Ho - ly is God the Ho - ly Ghost. Thou art the

Lord of Sa - ba - oth. All the earth is full of Thy glo - ry.

Ho - san - na in the high - est. Bless - ed is

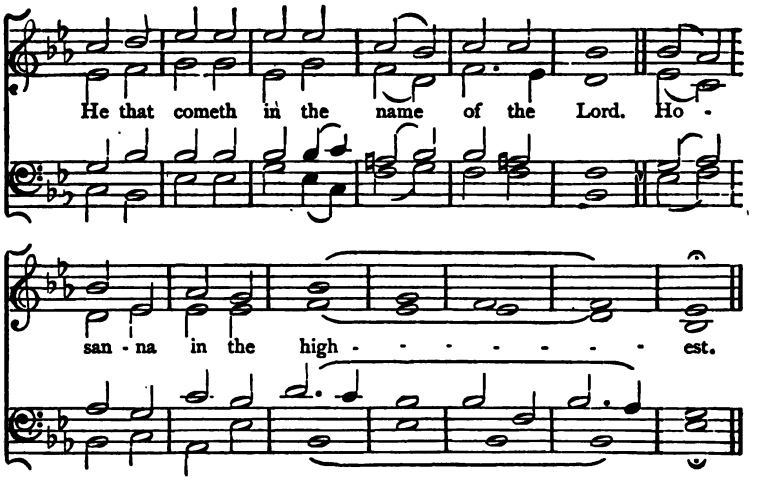

65.

Art Thou Weary?

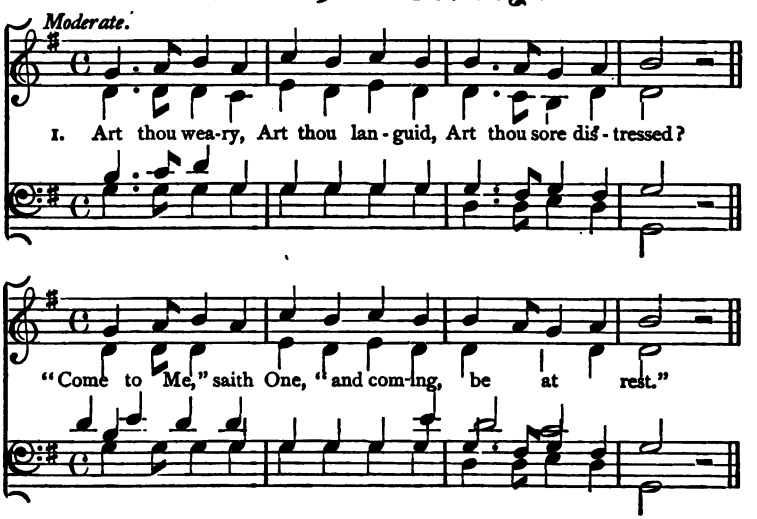

II.

Hath He marks to lead me to Him,
If He be my guide?
"In His feet and hands are wound-prints,

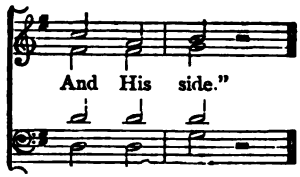

III.

Is there diadem, as monarch,
That His brow adorns?
"Yea, a crown in very surety,

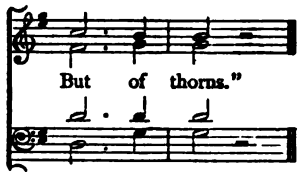

IV.

If I find Him, if I follow,
What His guerdon here?
"Many a sorrow, many a labour,

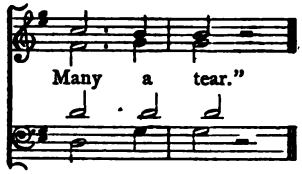

V.

If I still hold closely to Him,
What hath He at last?
"Sorrow vanquished, labour ended,

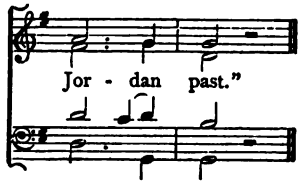

VI.

If I ask Him to receive me,
Will He say me nay?
"Not till earth, and not till heaven

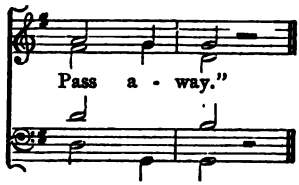

VII.

Finding, following, weeping, struggling,
Is He sure to bless?
"Saints, apostles, prophets, martyrs

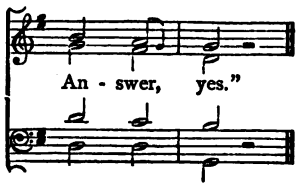

STEPHEN THE SABAITE.

"Hymns of the Eastern Church."
Tr. by J. M. NEALE, D.D.

66. Draw me out of the Net.

PSALM xxxi. 4, 5.

Moderate. JOHN WELDON.

Draw me out of the net, that they have laid pri - vi - ly for me,

Draw me out of the net that they have laid pri - vi - ly for me; for

Thou art my God, Thou, Thou, Thou art my God.

In - to Thy hands I com - mend my spi - rit; In - to Thy

hands I com - mend my spi - rit; For Thou hast re-deem-ed me,

O . . Lord; Thou hast re-deem-ed me, O Lord;

O . . Lord,
Thou hast re-deemed me, Thou hast re-deem-ed me, O . . Lord, Thou
O . . Lord,
Thou hast re-deem-ed me,

O . . . Lord,
God of truth, Thou hast redeemed me, Thou hast re-deem-ed me,
O . . . Lord,
Thou hast re-deem-ed me.

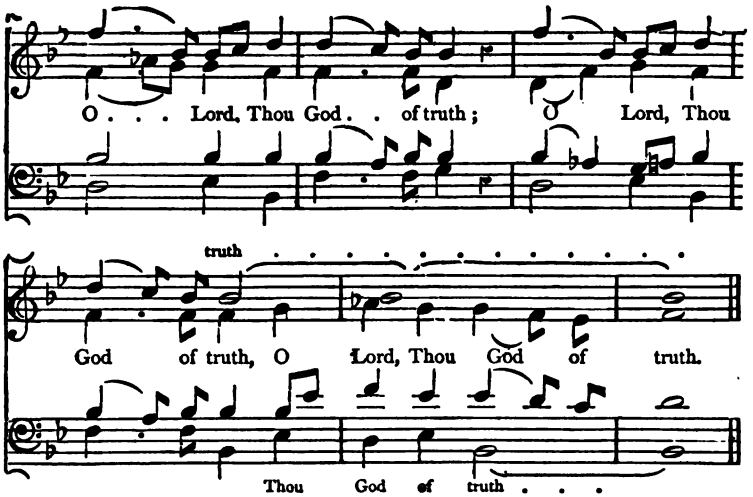

67.

Holy, Holy, Holy is God our Lord.

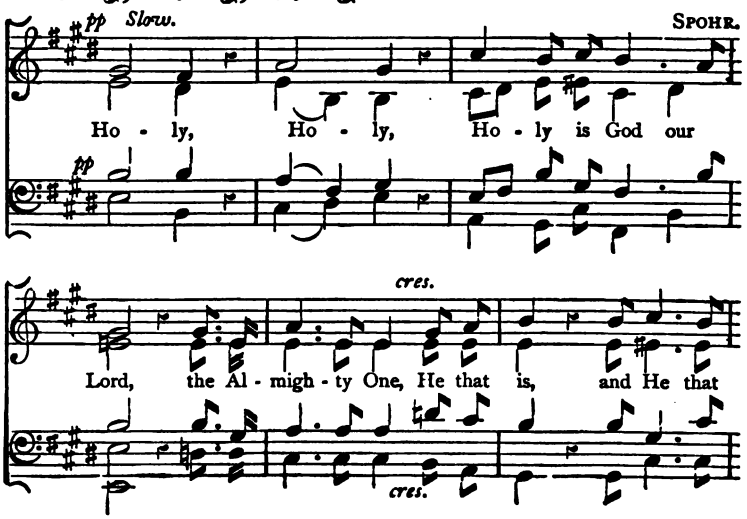

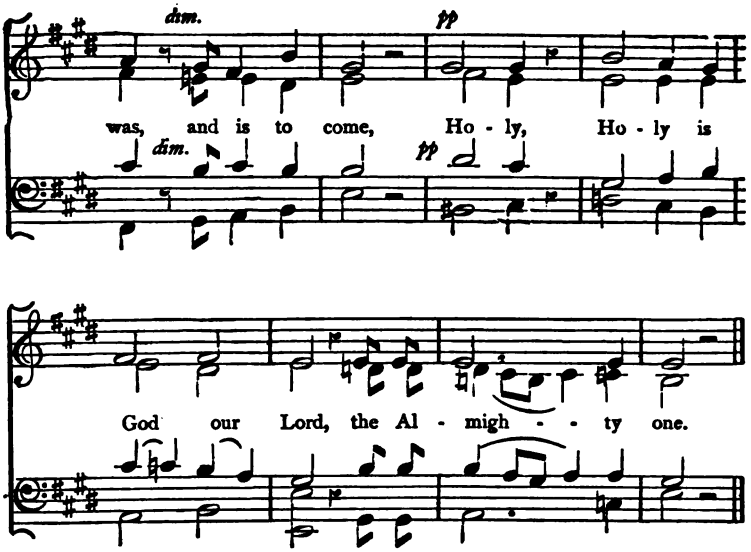

68.

Morning Hymn.

Joyful. MAROT and BEZA'S PSALMS, 1565.

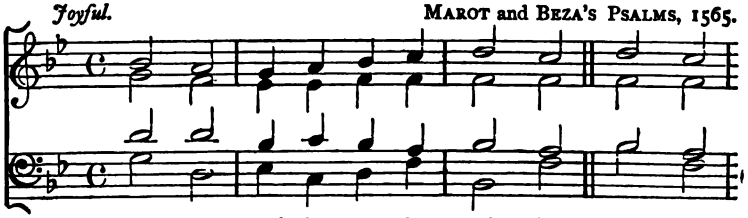

1. Come, my soul, thou must be wak - ing, Now is
2. Glad - ly hail the sun re - turn - ing; Rea - dy
3. Pray that He may pros - per ev - er, Each en -
4. Think that He thy ways be - hold - eth, He un -
5. May - est thou on life's last mor - row, Free from
6. Our God's bounteous gifts a - buse not, Light re -
7. Glo - ry, hon - our, ex - al - ta - tion, A - do -

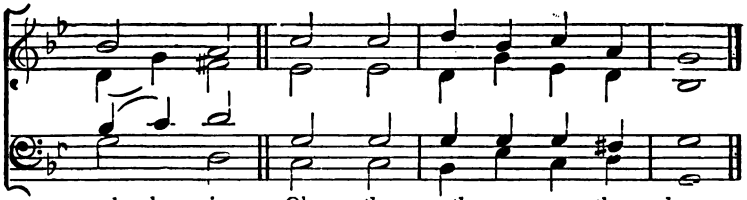

1. break - ing O'er the earth a - no - ther day:
2. burn - ing Be the in - cense of thy powers:
3. dea - vour, When thine aim is good and true:
4. fold - eth, Ev - ery fault that lurks with - in;
5. sor - row, Pass a - way in slum - ber sweet;
6. fuse not, But His Spi - rit's voice o - bey;
7. ra - tion; Be to the E - ter - nal One:

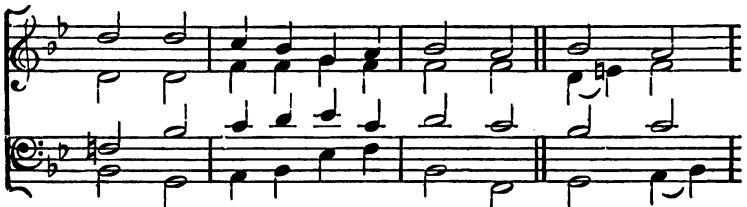

1. Come to Him who made this splen - dour; See thou
2. For the night is safe - ly end - ed, God hath
3. But that He may ev - er thwart thee, And con -
4. He, the hid - den shame glossed o - ver, Can dis -
5. And re - leased from death's dark sad - ness, Rise in
6. Thou with Him shalt dwell, be - hold - ing Light un .
7. To the Fa - ther, Son, and Spi - rit, Laud and

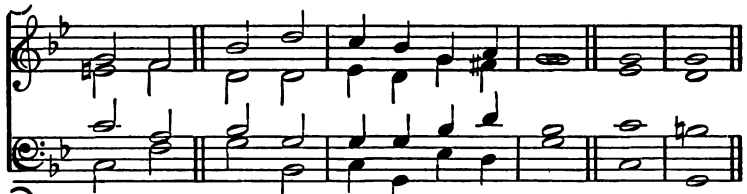

1. ren - der All thy fee - ble strength can pay. A - men.
2. tend - ed With His care thy help - less hours.
3. vert thee, When thou e - vil would'st pur - sue.
4. co - ver, And dis - cern each deed of sin.
5. glad - ness That far bright - er Sun to greet.
6. fold - ing All things in un - cloud - ed day.
7. me - rit, While un - end - ing a - ges run.

VON CANITZ, A.D. 1654.

69. Hear My Prayer, O Lord.

PSALM cxliii. 1.

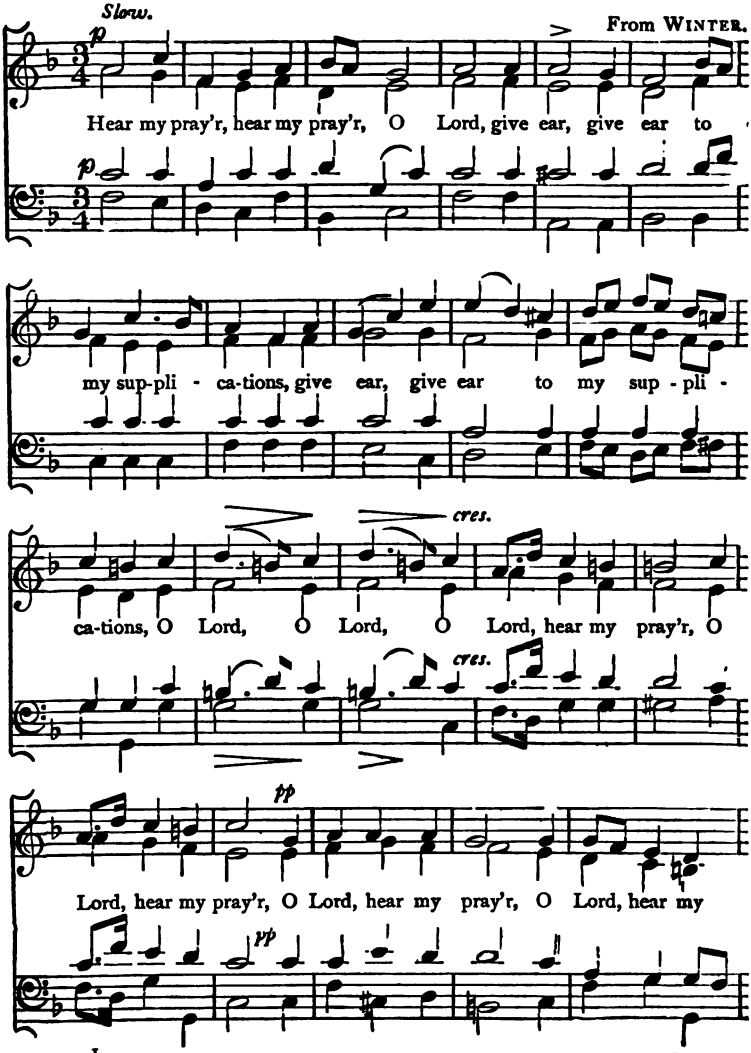

pray'r. In Thy faith - ful - ness an-swer me, and in Thy

pray'r. In Thy faith - ful - ness an - swer me,

p *dim.*

right - eous - ness. O Lord, hear my pray'r, hear my pray'r, hear my

p *dim.*

hear my pray'r,

pp

pray'r, give ear, give ear to my sup - pli - ca - tion.

give ear to my sup - pli - ca - tion

pp

pp

give ear to my sup - pli - ca - - - - tion.

cres. *mf* *pp*

O Lord, O Lord, O Lord, hear my pray'r, give ear, give

cres. *mf* *pp*

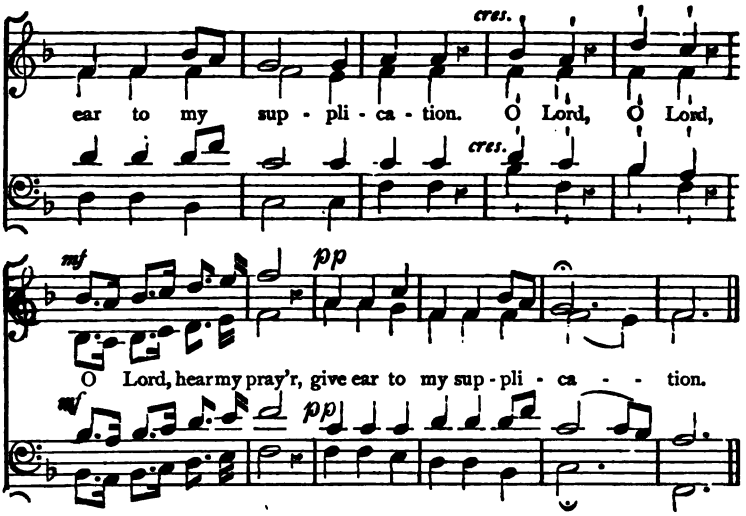

70.

O taste, and see, how gracious the Lord is.

PSALM xxxiv. 8, 9, 10.

Slowly, with expression. SIR JOHN GOSS.

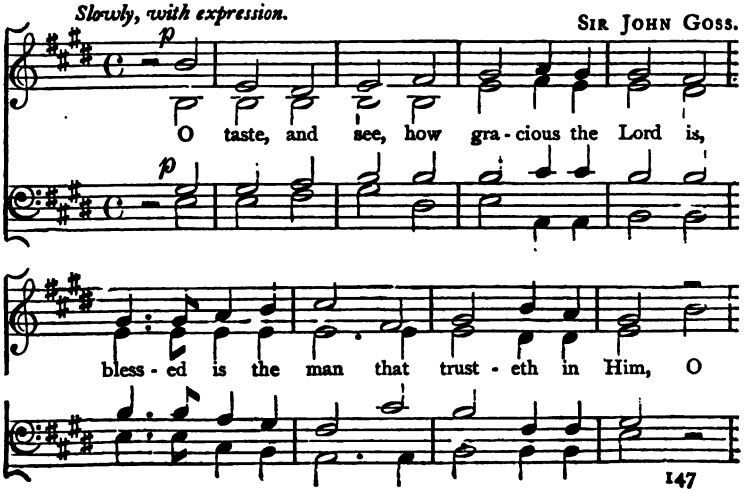

O taste, and see . . . taste and see, taste and

taste, and see, and see, taste . . taste and

O taste, and see, taste and see, taste

O taste, and see, taste and see. and

see, how gra - cious the Lord is, Bless - ed is the

. . . and see,

see how

man that trust - eth in Him. O taste, and see, how

O taste . . . . . how

gra - cious the Lord is, bless - ed is the man that trust - eth in

Him. O taste, and see . . . . taste and see, taste, and

Him. O taste and see, and see, taste . . . taste and

Him. O taste, and see, taste, and see, taste

Him. O taste, and see, taste, and see, and

see how gra - cious the Lord is, bless - ed is the

. . . and see, see how

man that trust - eth in Him. O . . fear the Lord, ye that

. that are His saints, for they . .

are His saints, for they . . for they that fear Him, that fear

ye that are His saints, for they

Him lack no - thing. The li - ons do lack, and suf - fer hun - ger,

Org.

Org.

But they who seek the Lord, they who seek the Lord . . .

who seek the

. . . . . shall want no man - ner of thing that is good, shall want no

. . . . shall want no man - ner of thing . . . . . that is good . .

thing that is good, no

Lord shall want no thing . . . . . that is good . .

man - ner of thing, that is good,

. . . . . shall want . . . . . shall want no man - ner of thing that is

thing that is good.

. . . . shall want . . . .

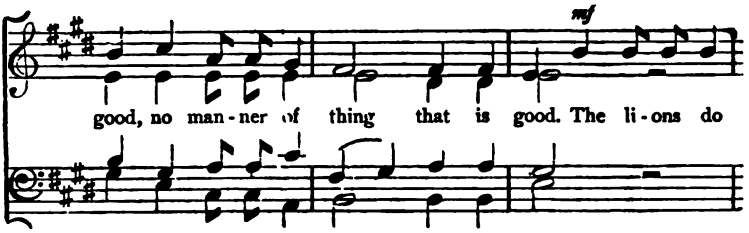
mf
good, no man-ner of thing that is good. The li-ons do

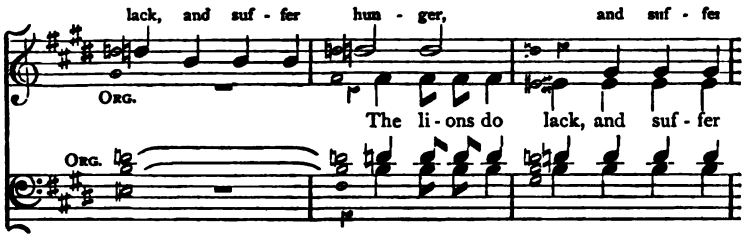
lack, and suf-fer hun-ger, and suf-fer
Org.
The li-ons do lack, and suf-fer
Org.

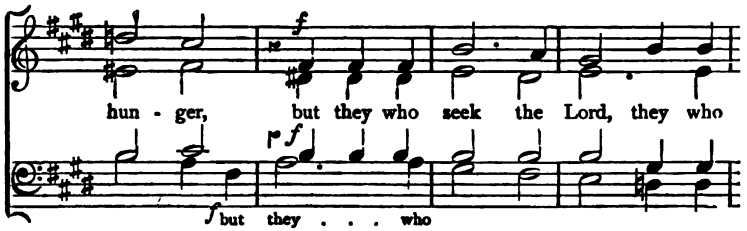
f
hun-ger, but they who seek the Lord, they who
f
f but they . . . who

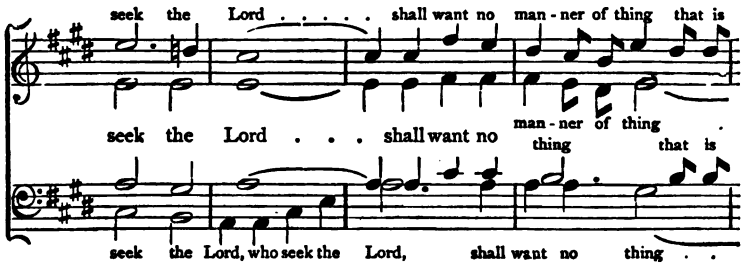
seek the Lord . . . . . shall want no man-ner of thing that is
seek the Lord . . . shall want no man-ner of thing . thing that is
seek the Lord, who seek the Lord, shall want no thing . .

good, shall want no man - ner of thing that is good,

. . . that is good . . shall want . . . shall want no

good, no thing that is good,

. that is good . . shall want . . .

man - ner of thing that is good, no man-ner of thing that is

O taste, and see, how gra - cious the Lord is,

good. O taste and see, how gra - cious the Lord is,

f *slower.* *p*

bless - ed is the man . . that trust - eth in Him.

f *p*

71.

Blessed is He who cometh.

(INTROIT.)

Slowly. CH. GOUNOD.

pp

Bless - ed is He who com - eth In the

1st & 2nd TENOR.

pp

1st & 2nd BASS.

name, the name of the Lord, in . . the

cres. *dim.* *p*

name, the name . . . of the Lord, who

cres. *dim.* *p*

ORG. ORG. *pp*

com - eth in the name . . . of the

pp

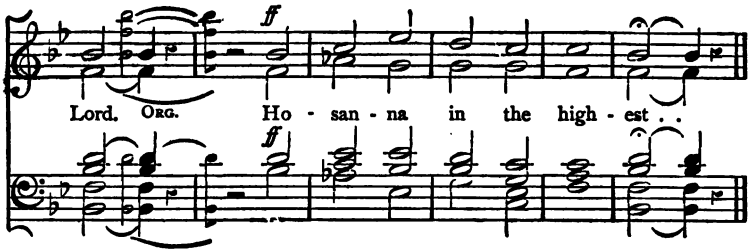

72.

Great is the Lord.

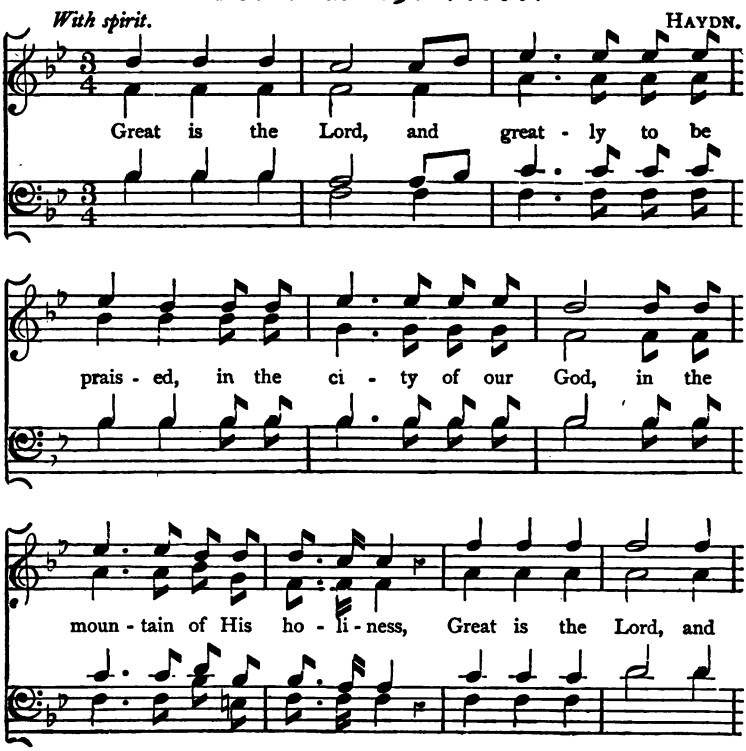

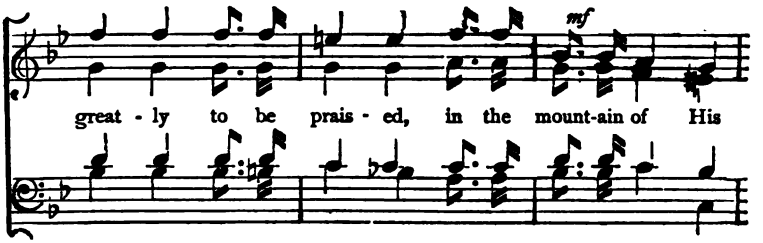
mf
great - ly to be prais - ed, in the mount-ain of His

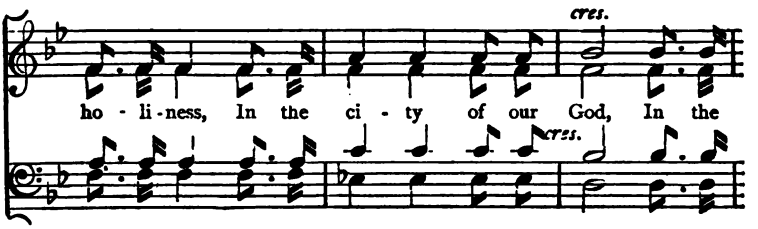
cres.
ho - li - ness, In the ci - ty of our God, In the
cres.

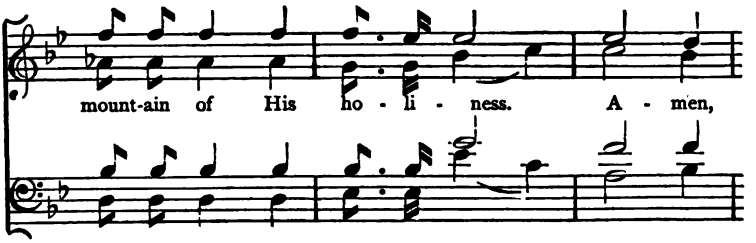
mount-ain of His ho - li - ness. A - men,

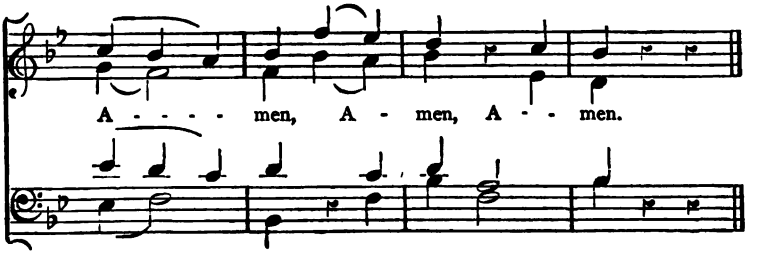
A - - - - men, A - men, A - - men.

73.

Behold the Lamb of God.

Arranged from F. SILCHER.

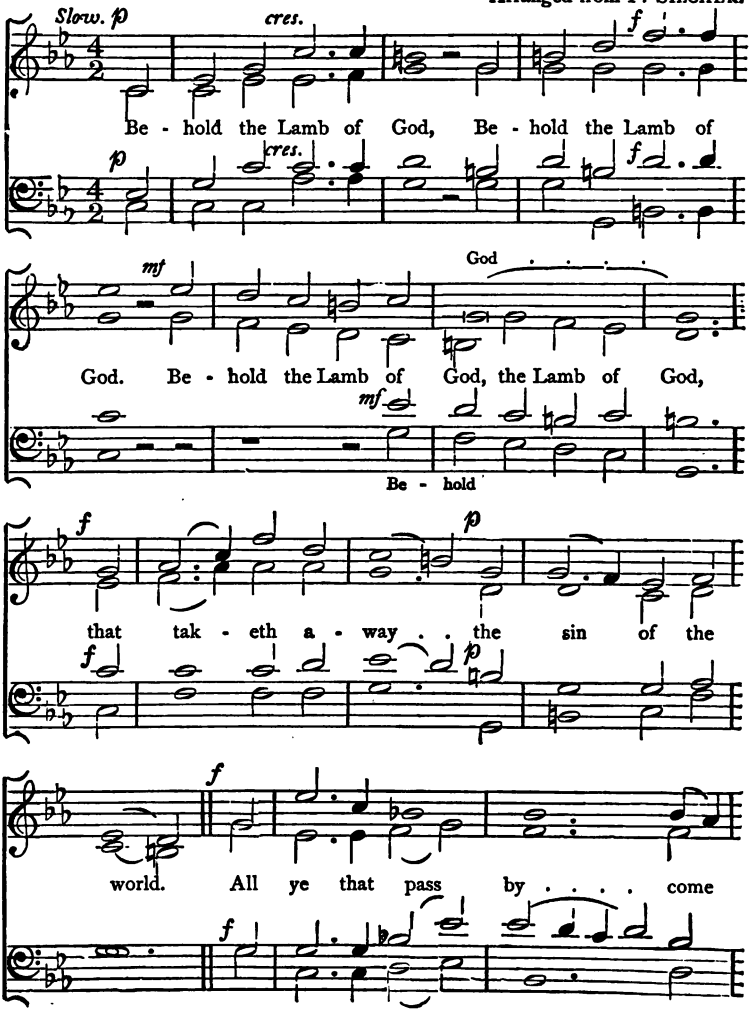

see, all ye that pass by . . . come see if ev - er

p

sor - row was like un - to mine, come see, come see.

p

p *cres.*

Be - hold the Lamb of God, Be - hold the Lamb of

p *cres.* *f*

mf *p*

God

God, Be - hold the Lamb of God, the Lamb of God, Be -

p

Be - hold

- hold the Lamb, the Lamb of God, that

tak - eth a - way the sins of the world. All

ye that pass by, All ye that pass

p *pp*

by, come see, come see, come see.

p *pp*

CHORAL. *Moderate.*

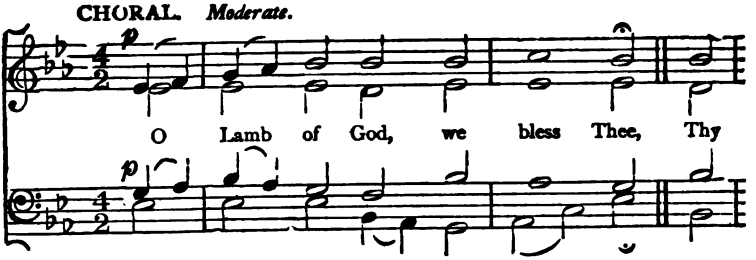

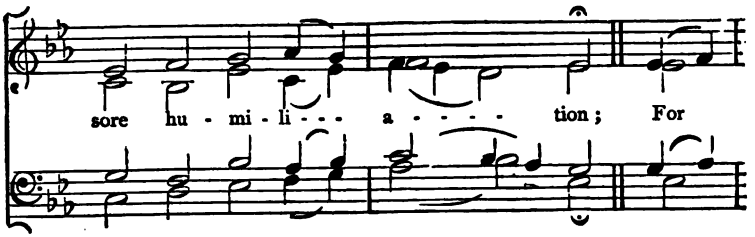

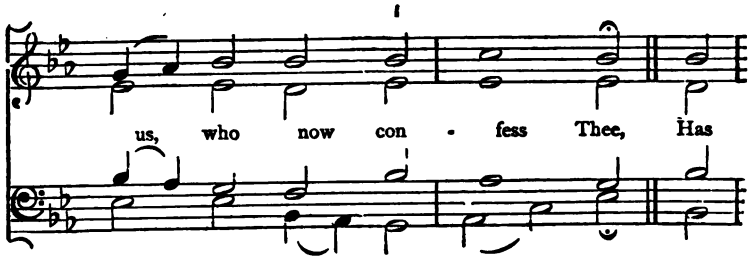

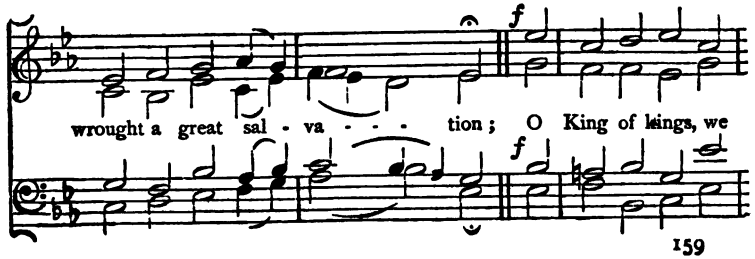

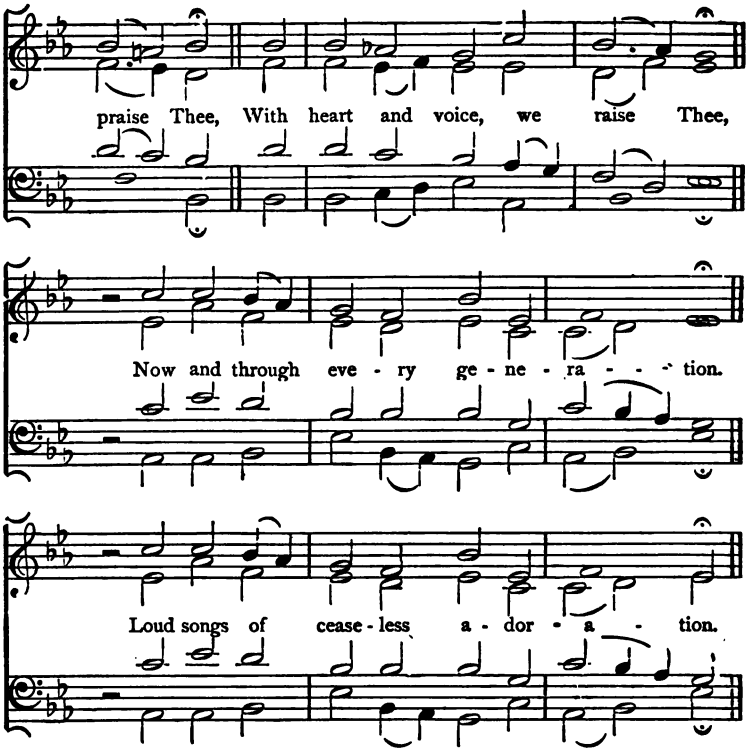

74. The Song of the Mariner.

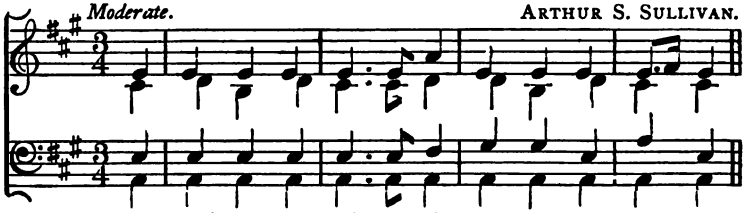

1. When thro' the torn sail the wild tem - pest is stream - ing.
2. O Je - sus, once rocked on the breast of the bil - low,
3. And oh, when the whirl-wind of pas - sion is rag - ing,

Moderate.

1. When o'er the dark wave the red light-ning is gleam-ing,
2. Arous - ed by the shriek of de - spair from Thy pil - low,
3. When sin in our hearts the wild war - fare is wag ing,

cres.

1. Nor hope lends a ray the poor sea - man to che - rish, We
2. Now seat - ed in glo - ry, the ma - ri - ner che - rish, Who
3. Then send down Thy grace, Thy re - deem - ed to che - rish; Re -

dim. *p*

A - men

1. fly to our Maker :— "Save, Lord, or we pe - rish!"
2. cries in his an-guish "Save, Lord, or we pe - rish!"
3. buke the de - stroy-er; "Save, Lord, or we pe - rish!"

BISHOP HEBER.

75.

The Endless

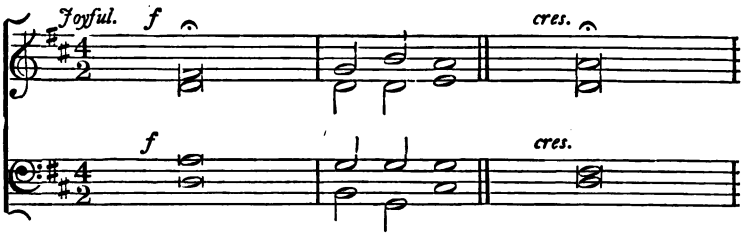

1. Sing Alleluia forth in . duteous praise, O citizens of heaven, and
2. Ye next, who stand before th' E - - - - - ternal Light, In hymning choirs re-echo
3. The Holy City shall take up your strain, And with glad songs re-sounding . . .
4. In blissful antiphons ye thus rejoice, To render to the Lord with

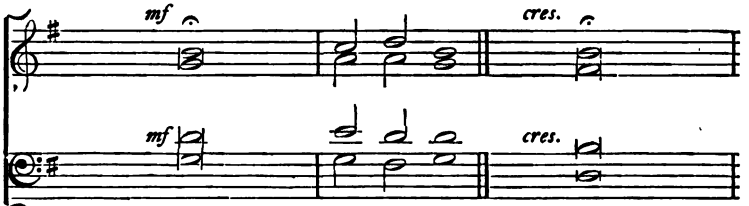

5. Ye who have gained at length your . . . . palms in bliss, Victorious ones, your chant shall . . . .
6. There, in one grand acclaim for . . . . . e - ver ring The strains which tell the honour . . . .

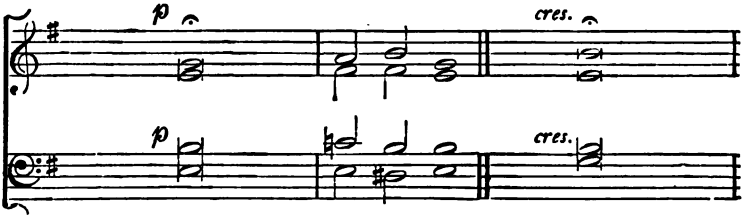

7. This is the rest for weary ones brought back; . . This is the food which and drink

Alleluia.

J. Barnby.

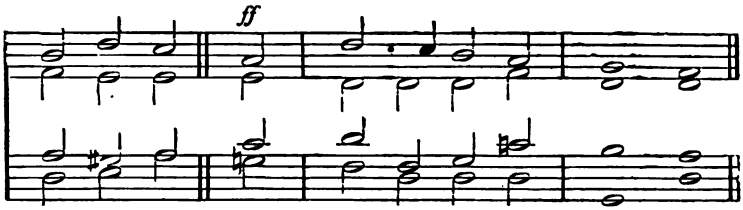

sweet - ly raise, | An end - less Al - le - lu - ia!
to the height | An end - less Al - le - lu - ia!
wake a - gain | An end - less Al - le - lu - ia!
thank-ful voice, | An end - less Al - le - lu - ia!

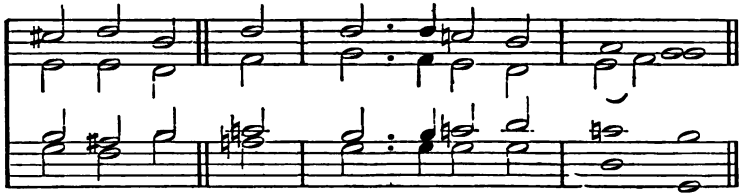

still be this, | An end - less Al - le - lu - ia!
of your King, | An end - less Al - le - lu - ia!

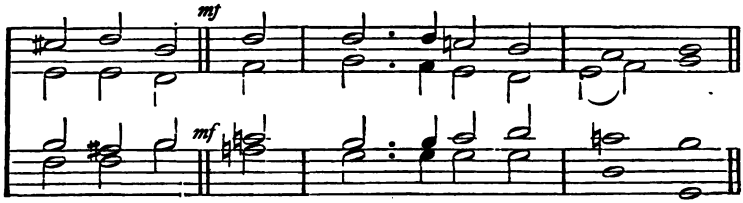

none shall lack, | An end - less Al - le - lu - ia!

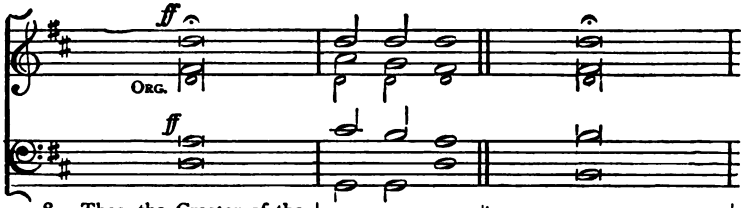

8. Thee, the Creator of the world, with . . . . | them we praise | For ever, and tell out in
9. To the Eternal Son our | voices sing, | To Thee, O Holy Spirit,

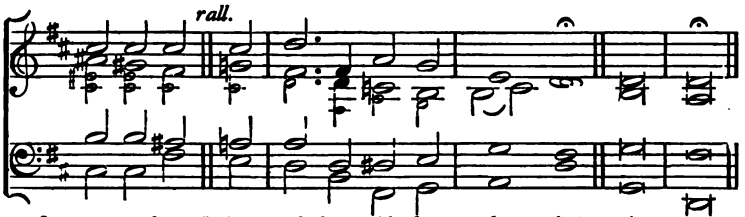

8. sweet-est lays, ‖ An end-less Al-le-lu-ia! A-men.
9. we will bring ‖ An end-less Al-le-lu-ia!

Hymn of the 8th century; *Tr. by* Rev. John Ellerton.

76. Gloria in Excelsis.

Bold and joyful. E. Prout.

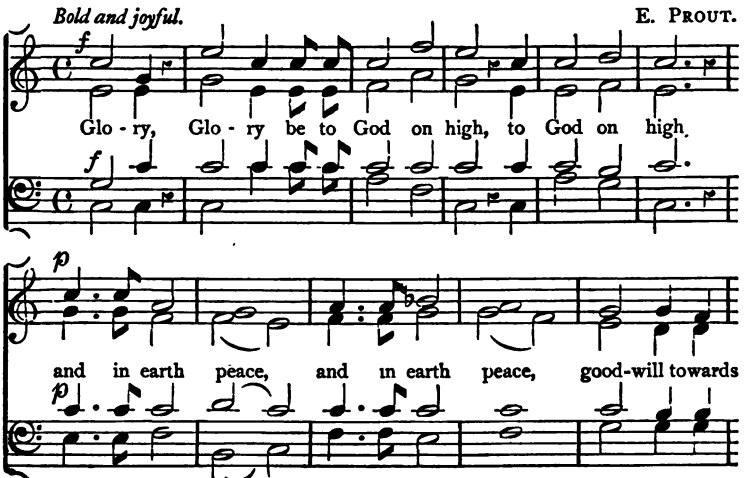

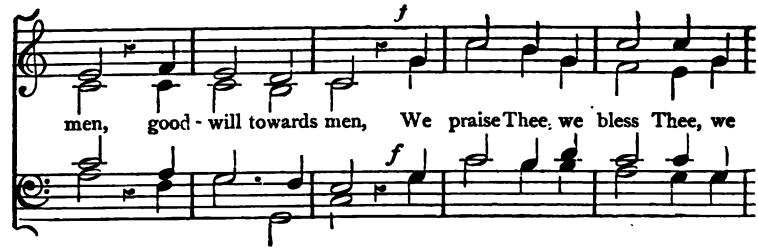
f
men, good - will towards men, We praise Thee, we bless Thee, we
f

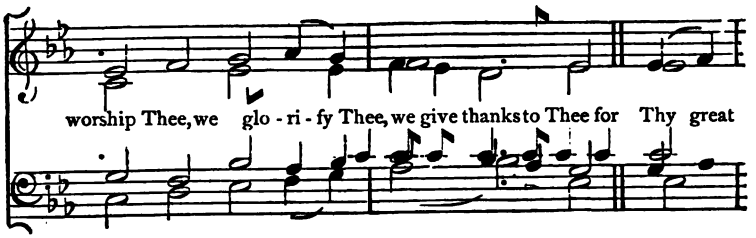
worship Thee, we glo - ri - fy Thee, we give thanks to Thee for Thy great

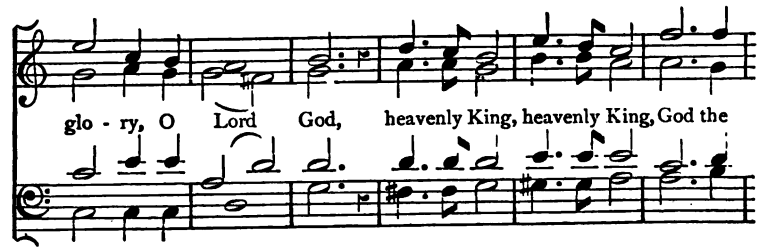
glo - ry, O Lord God, heavenly King, heavenly King, God the

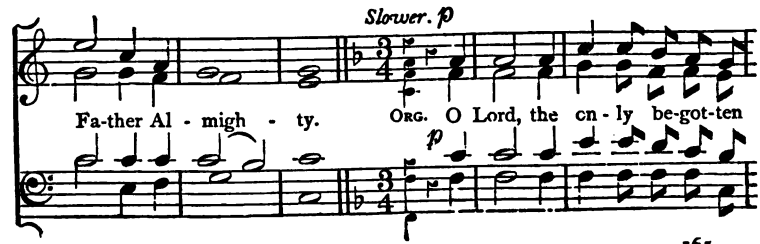
Slower. p
Fa-ther Al - migh - ty. ORG. O Lord, the on - ly be-got-ten
p

Son Je - su Christ; O Lord God, Lamb of God, Son of the

cres *p*

Fa-ther, that tak - est a - way the sins of the world, have mer-cy up -

cres. *p*

cres. *p*

- on us. Thou that tak - est a - way the sins of the world, have

cres. *p*

cres. *p*

mer - cy up - on . . us. Thou that tak - est a - way the sins of the

p *f*

world, re-ceive our pray'r. Thou that sit-test at the right hand of God the

p *f*

p *dim.*

Fa-ther, have mer-cy up-on us, have mer-cy up-on us.

p *dim.*

Tempo primo.

f

For Thou on-ly, Thou on-ly art ho-ly; Thou on-ly art the

f

Lord; Thou on-ly, O Christ with the Ho-ly Ghost, with the

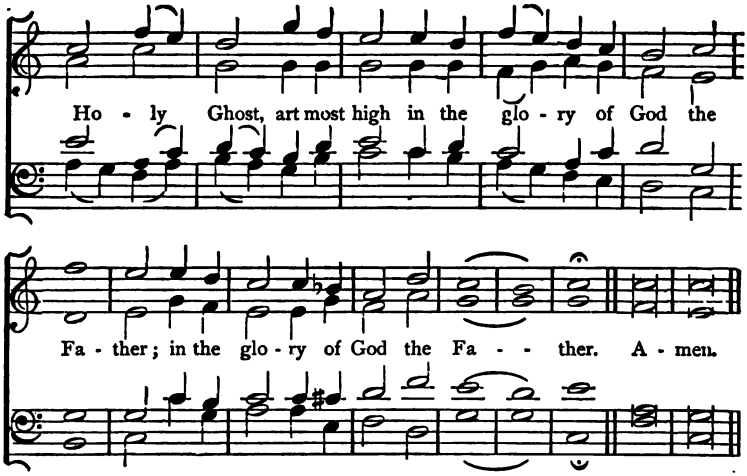

77. God is in His Temple.

(INTROIT.)

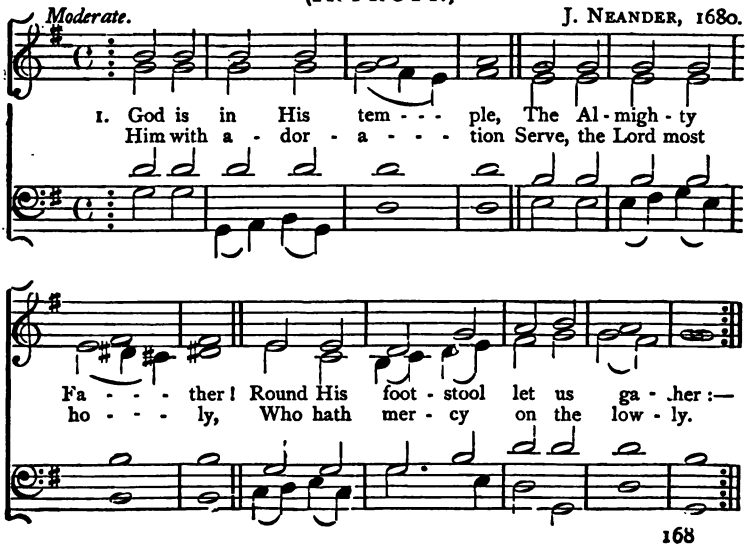

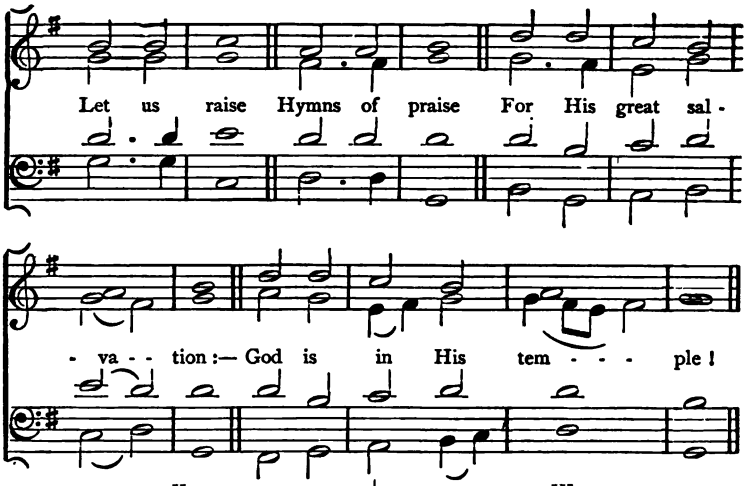

II.

Christ comes to His temple:
We, His word receiving,
Are made happy in believing.
Lo! from sin delivered!
He hath turned our sadness
Our deep gloom to light and gladness!
Let us raise
Hymns of praise,
For our bonds are severed:—
Christ comes to His temple!

III.

Come, and claim Thy temple,
Gracious Holy Spirit!
In our hearts Thy home inherit:—
Make in us Thy dwelling;
Thy high work fulfilling,
Into ours Thy will instilling;
Till we raise
Hymns of praise,
Beyond mortal telling,
In the Eternal temple!

W. TIDD MATSON.

78.

Therefore with Angels.

Majestically. VINCENT NOVELLO.

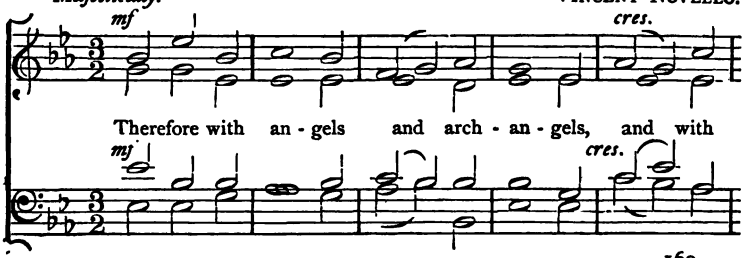

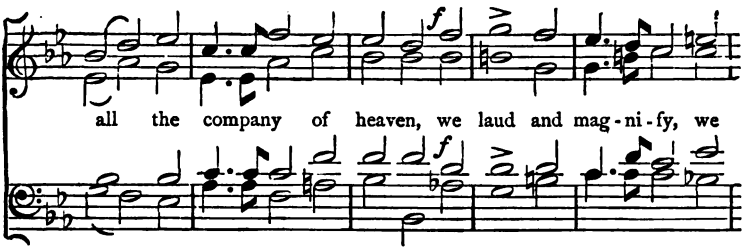
f
all the company of heaven, we laud and mag-ni-fy, we
f

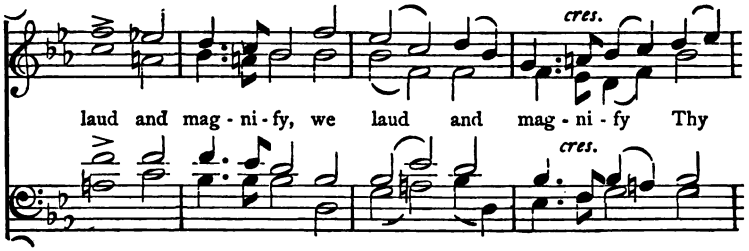
cres.
laud and mag-ni-fy, we laud and mag-ni-fy Thy
cres.

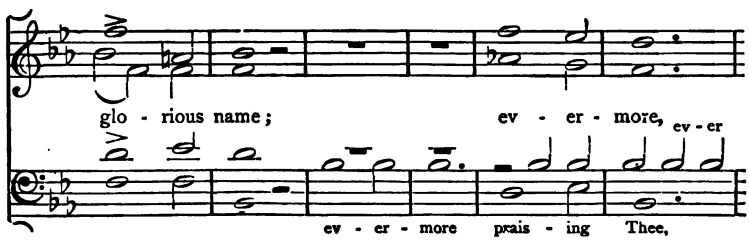
glo-rious name; ev-er-more, ev-er
ev-er-more prais-ing Thee,

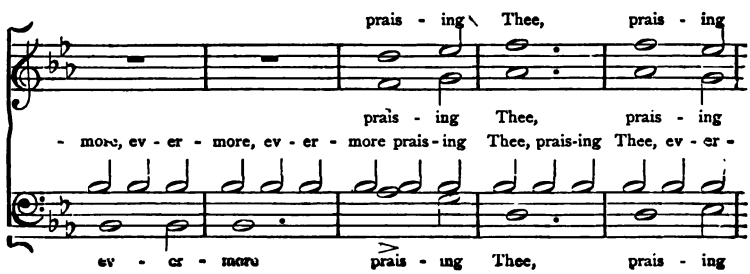
prais-ing Thee, prais-ing
prais-ing Thee, prais-ing
-more, ev-er-more, ev-er-more prais-ing Thee, prais-ing Thee, ev-er-
ev-er-more prais-ing Thee, prais-ing

Thee, and say - - ing,

Thee, and say - - ing,
more prais-ing Thee, e - ver - more, Ho - ly, Ho - ly,

Thee, and say - - ing,

Lord God of Hosts; Heav'n and earth are full of Thy

glo - ry, Heav'n and earth are full of Thy glo - ry.

Ho - ly, Ho - ly, Ho - ly, Ho - ly,

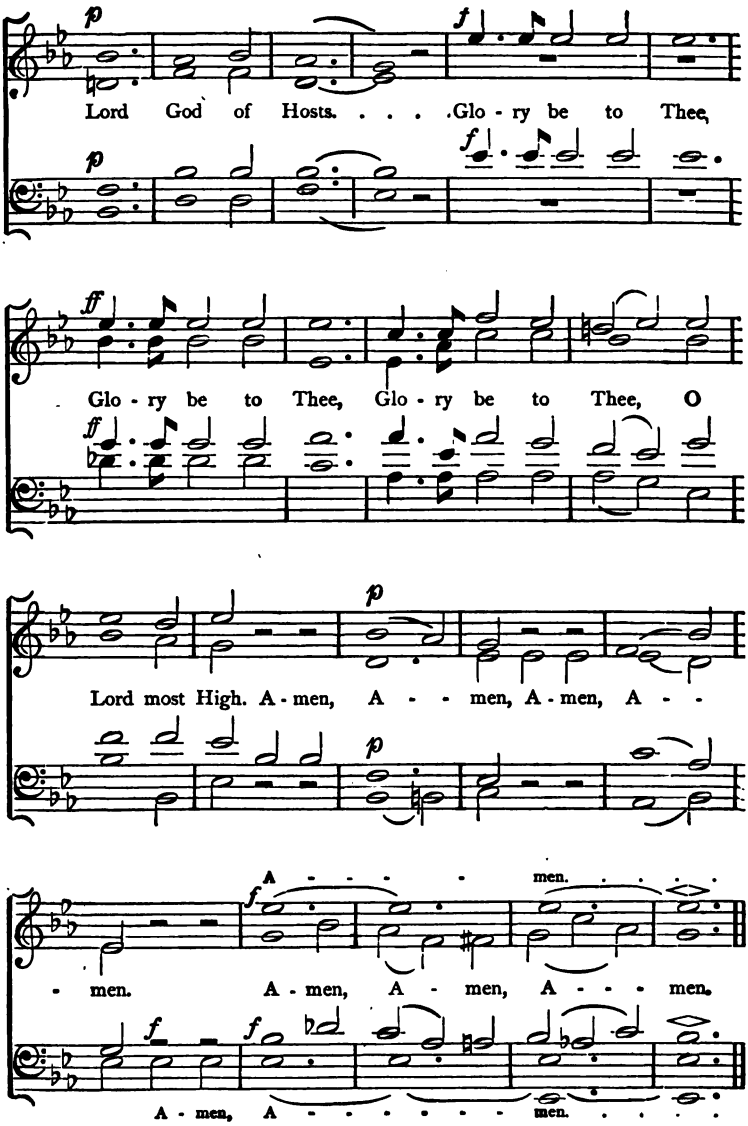
p
f
Lord God of Hosts. . . . .Glo - ry be to Thee,
p
f
ff
Glo - ry be to Thee, Glo - ry be to Thee, O
ff
p
Lord most High. A - men, A - - men, A - men, A - -
p
A - - - - men. . . . .
f
- men. A - men, A - men, A - - - men.
f
f
A - men, A - - - - - - - men. . . .

79. Funeral Anthem.

BEETHOVEN.

Slow. *p* *f*

ORG.

Have mer - cy, Lord, O Lord have mer - cy up -

p *f*

p *f* *p*

- on us, O Lord, have mer - cy up - on us. ORG.

p *f* *p*

f

ORG.

For when Thou art an - gry, when

For when Thou art

f

For when

Thou art

an - gry, art

Thou art an - gry, all our days are gone.

p ORG.

cres.

Thou art

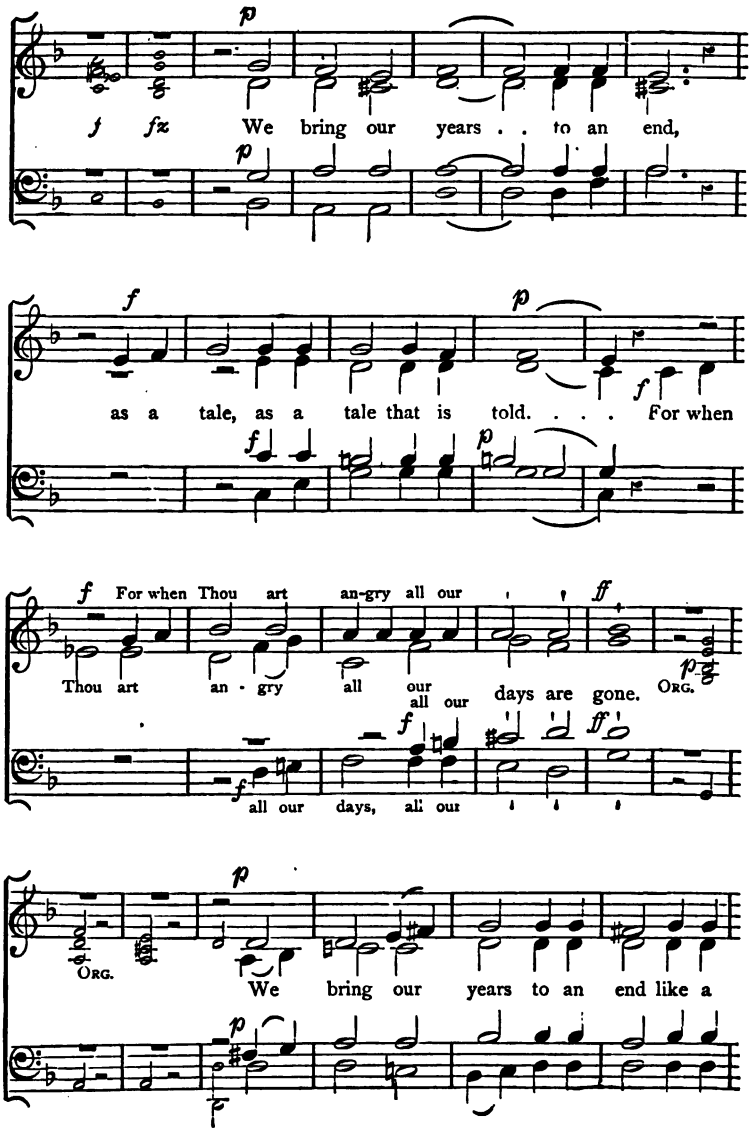
We bring our years . . to an end,
as a tale, as a tale that is told. . . . For when
For when Thou art an-gry all our
Thou art an - gry all our days are gone.
all our
all our days, all our
Org.
Org.
We bring our years to an end like a

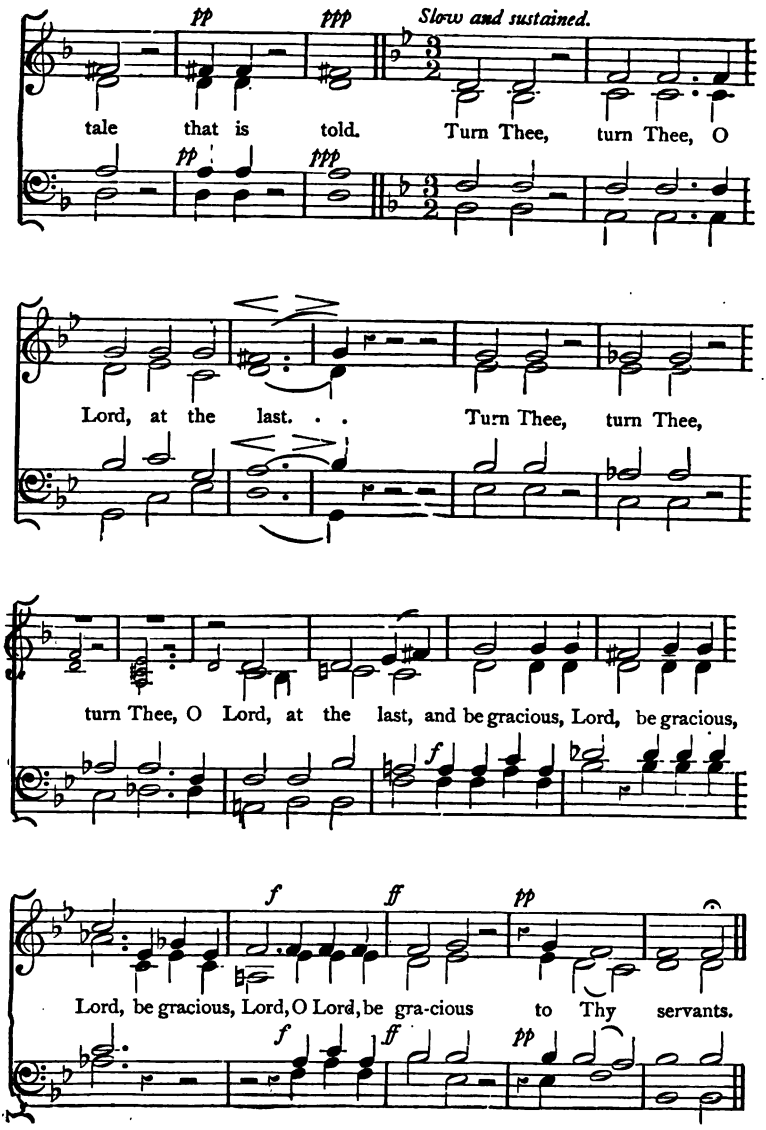
pp
ppp
Slow and sustained.
tale that is told. Turn Thee, turn Thee, O
Lord, at the last. . . Turn Thee, turn Thee,
turn Thee, O Lord, at the last, and be gracious, Lord, be gracious,
f
Lord, be gracious, Lord, O Lord, be gra-cious to Thy servants.
ff

O be Joyful.

Joyful HAYDN.

f

ORG.

O be joy - ful, sing and re - joice be -

f

- fore the Lord, sing and re-joice be - fore the Lord, give

thanks, give thanks un - to Him that reign-eth for ev - er;

ORG. for His mer - cy reach - eth un - to the

for His faith - - - ful - ness

for His faith - - - ful - ness

heav'ns and his faith - ful - ness un - to the clouds.

Org.

reach - eth un - to the clouds.

reach - eth un - to the clouds.

Thou, O Lord, dost sit a - bove the heavens; Thou com-mand-est the

wa - ters, and Thou rul - est the rag-ing of the sea.

Org

Org

O let not my foes, let not my foes triumph o - ver

ORG. me. Bless - ed for e - ver be bless - ed be

ORG. God e Lord; in all pla - ces of His do - min -

ORG. - ion. He is good and gra - cious, shew - ing

mer - cy un - to them that call, that call on His ho - ly

f

name. His ex - cel - lent ma - jes - ty shall last for ev - er, and

f

Org.

for ev - er, for ev - er, for ev - er, for

ev - er, for ev - er, for ev - er, for ev - er, for

Org.

ev - er and ev - - er, for ev - er, for

Org.

Org. 8ves.

ev - er, for ev - er and ev - - er. Org

81. Swiss Morning Hymn.

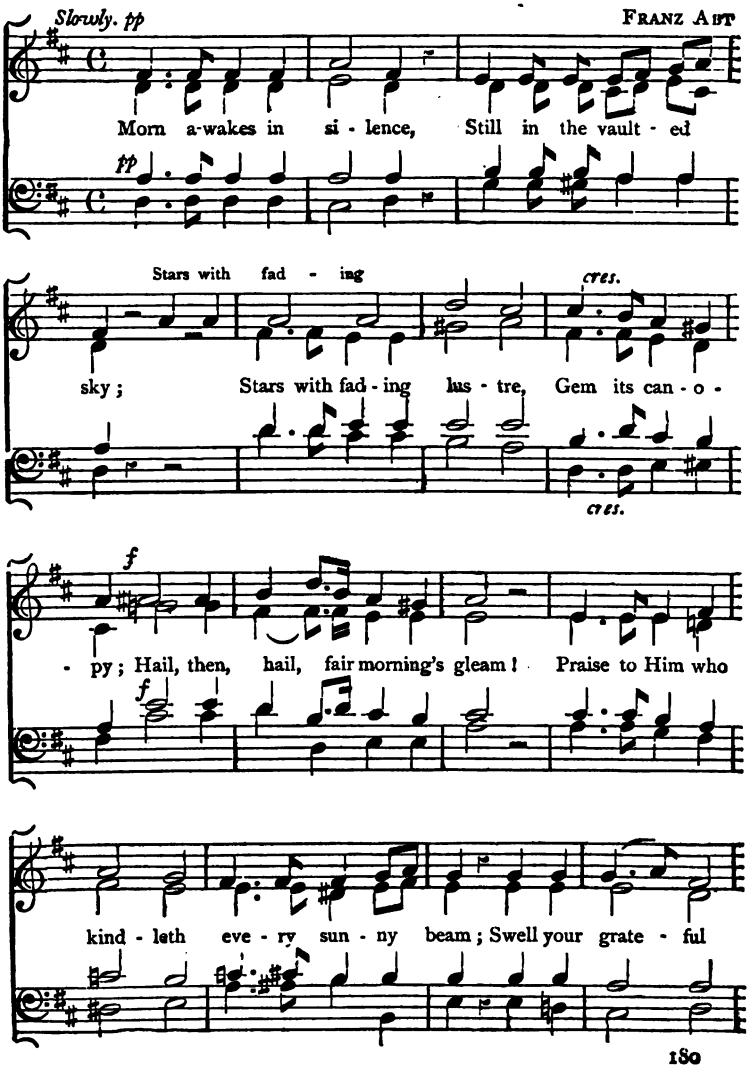

p *f*

voi - ces, Bend in a - dor - a - tion, Praise the Lord of

p *f*

dim. *p*

light, . . Bend in a - dor - a - tion, Praise the Lord of

dim. *p*

cres. *f*

light; Lord of eve - ry land and na - tion, Thron'd in bound-less

cres. *f*

might, thron'd in bound-less might, in bound - less might.

82. Give ear, O Shepherd of Israel.

BORTNIANSKI

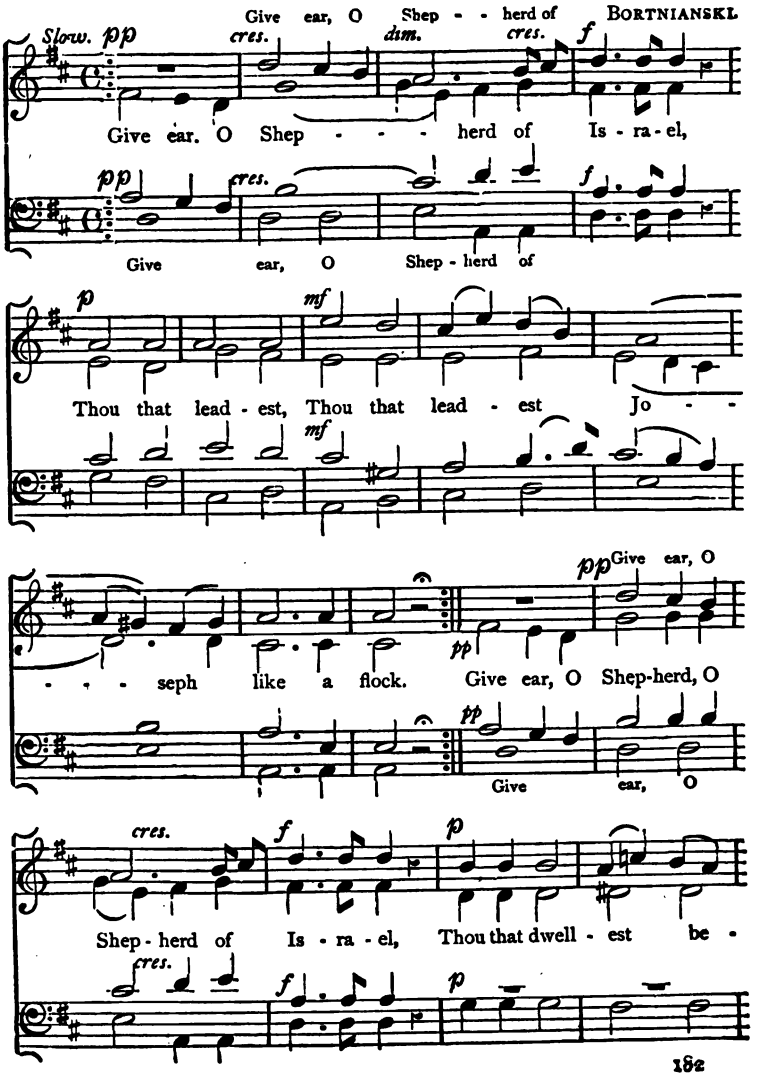

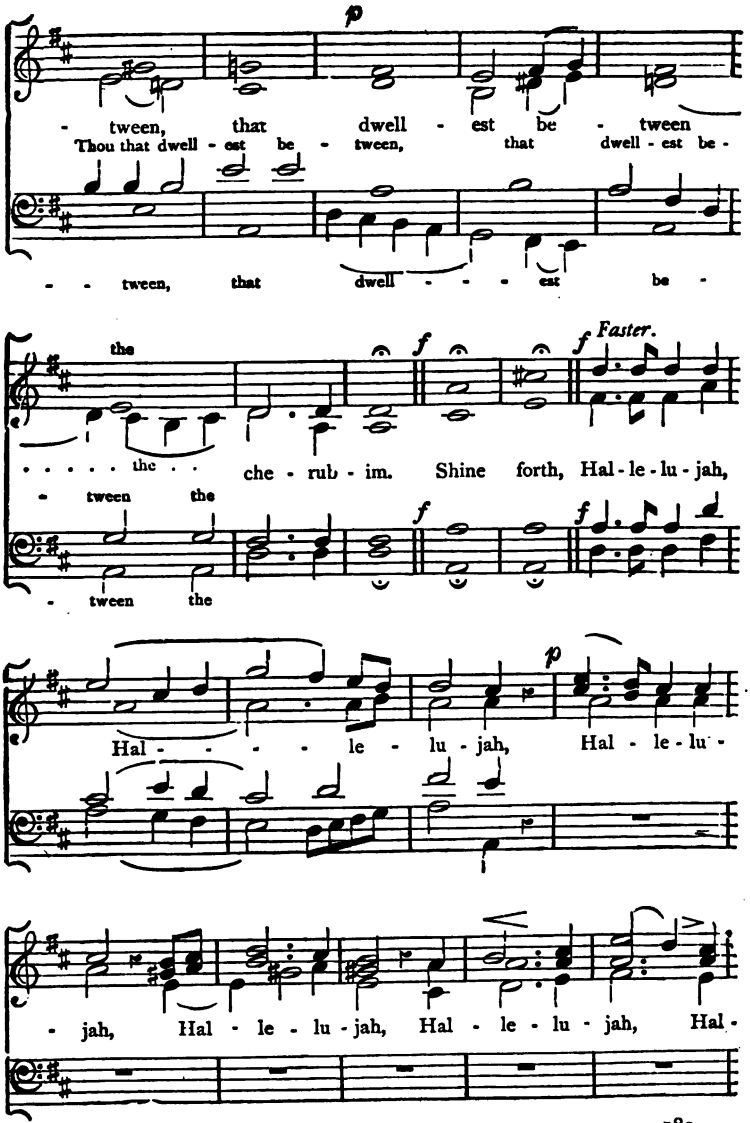
p
- tween, that dwell - est be - tween
Thou that dwell - est be - tween, that dwell - est be -
- - tween, that dwell - - - est be -
the
f
f
Faster.
. . . . . the . . che - rub - im. Shine forth, Hal - le - lu - jah,
- tween the
- tween the
f
f
p
Hal - - - - le - lu - jah, Hal - le - lu -
- jah, Hal - le - lu - jah, Hal - le - lu - jah, Hal -

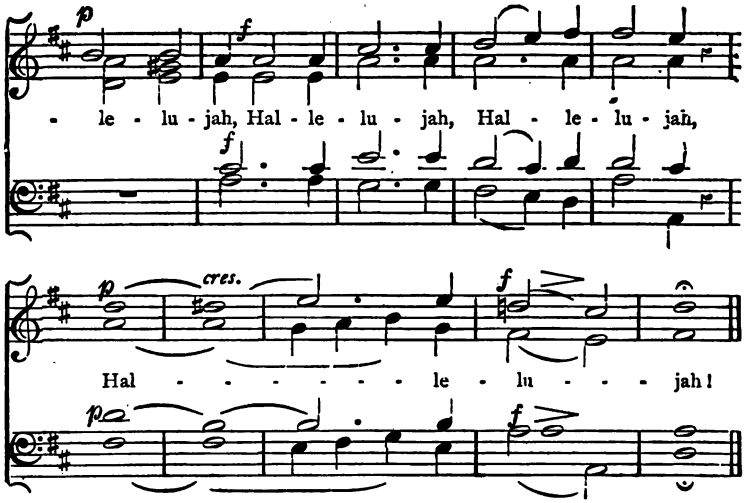

83.

Blessed be Thou.

Bold. ANTONIO LOTTI.

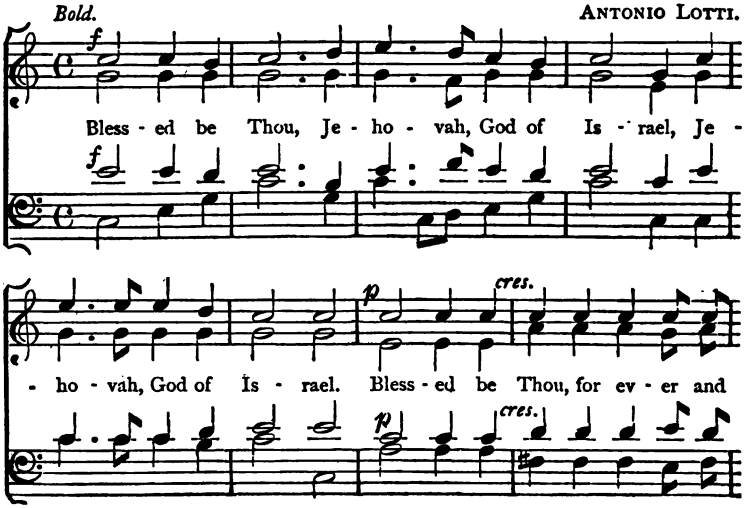

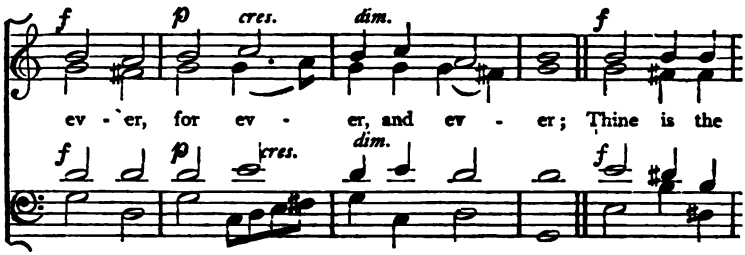
f
p
cres.
dim.
f
ev - er, for ev - er, and ev - er; Thine is the
f
p
cres.
dim.
f

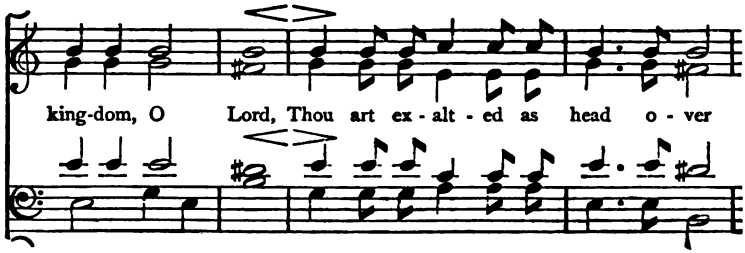
king-dom, O Lord, Thou art ex - alt - ed as head o - ver

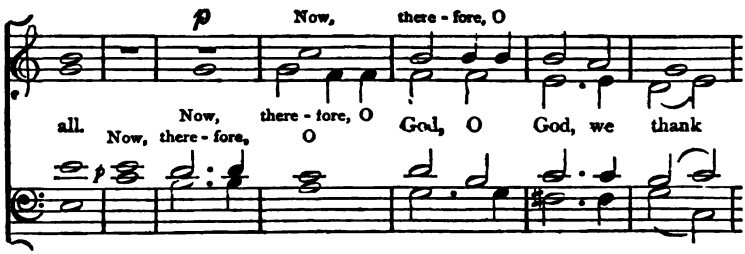
p
Now, there - fore, O
all.
Now, there - fore, O
Now, there - fore, O
God, O God, we thank
p

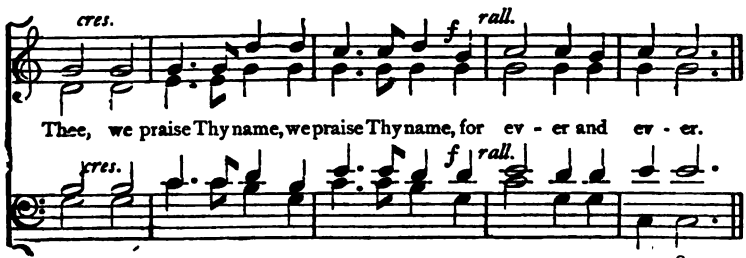
cres.
f
rall.
Thee, we praise Thy name, we praise Thy name, for ev - er and ev - er.
cres.
f
rall.

84.

The Foe behind, the Deep before.

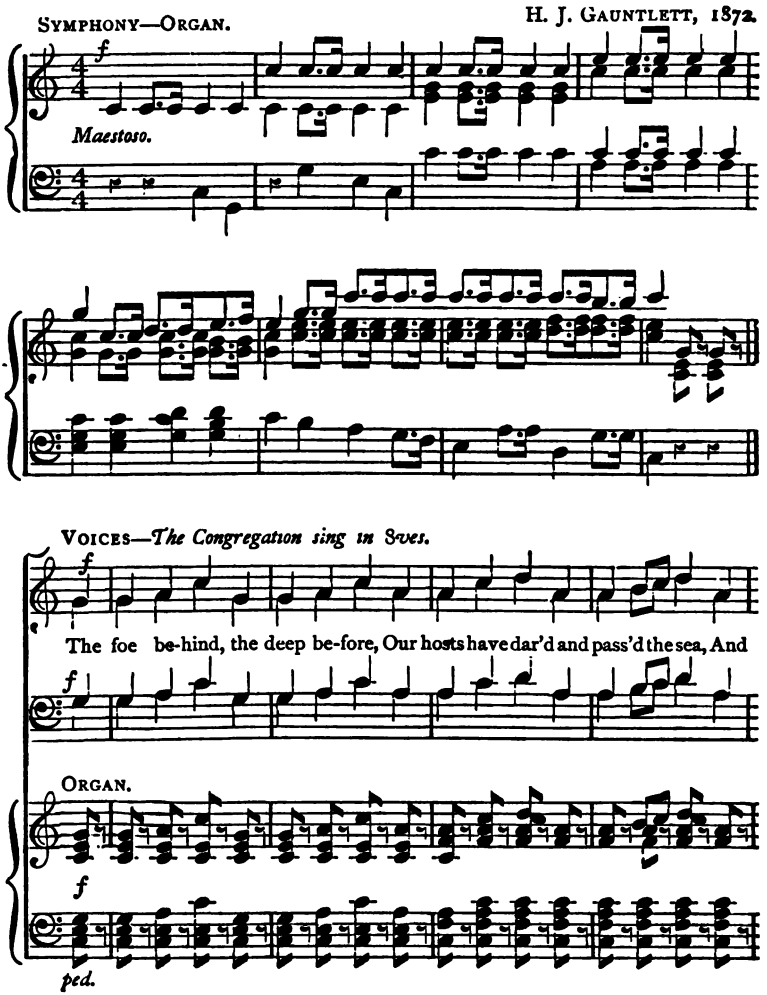

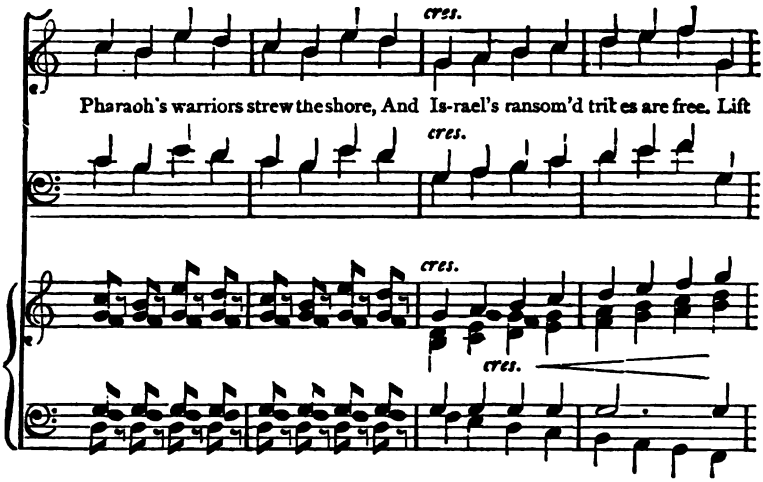

VOICES AND ORGAN.

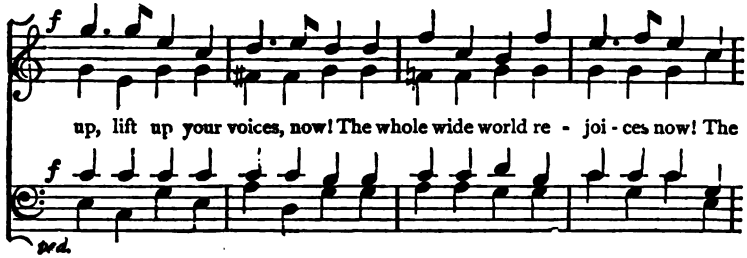

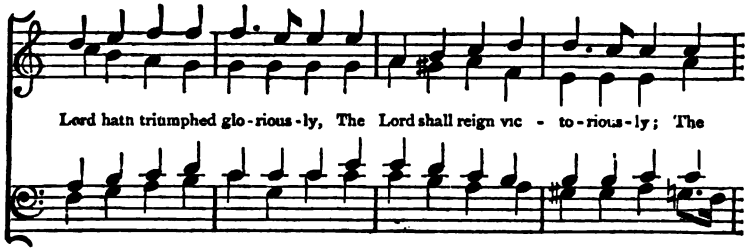

VOICES.

Lord, the Lord hath tri - umphed

ORGAN.

glo - - rious - ly!

No. 2.—*Rather slowly, but with vivacity.*

Hap-py mor-row, Turning sor-row in - to peace and

Org.

mirth ; Bond-age end - ing, Love des - cend - ing O'er the earth, o'er the

earth. Seal as-sur-ing, Guards se-cur-ing, Watch His earth - ly earth-ly pri-son.

Earnestly.

f

Seals are shat-tered, Guards are scat-tered ! Christ hath

f

No. 3.—*Slowly, with feeling.*

ris - en, Christ hath ris - en. No long-er must the

mourner weep, nor call de - part - ed Christians dead, For death is hallowed

Joyously.

in - to sleep, and eve - ry grave be - comes a bed. Now once

more E - den's door o - pen stands to mor-tal eyes, For Christ hath

ris'n, And man shall rise, For Christ hath ris'n, And man shall

rise. Now at last, All things past, Hope and joy, and peace be -

For Christ hath won, And man shall

- gin. *cres.* For Christ hath won . . . . and

For Christ hath won, and man shall

cres.

For Christ hath won, and man shall

win. *cres* *sf*

man shall win. For Christ hath won, and man shall win,

win. For Christ hath won . . . . hath won . . . and man shall

cres. *sf*

win. For Christ hath won, and man shall

PED.

No. 4.—*Slowly, with expression.*

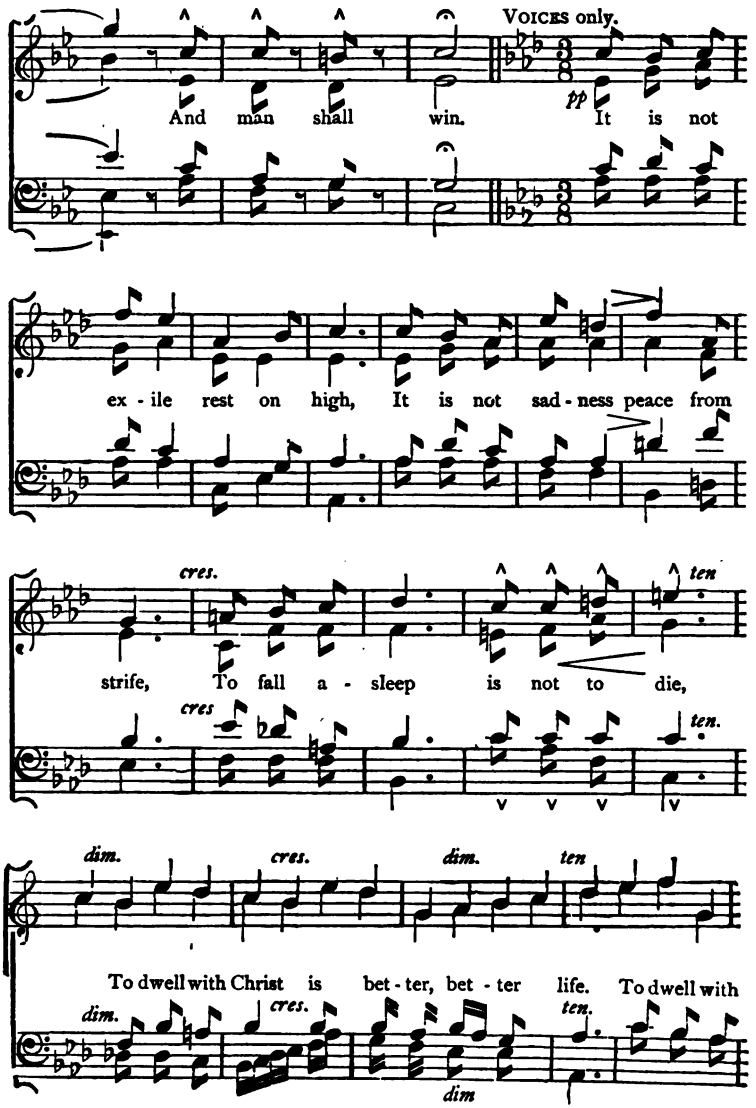

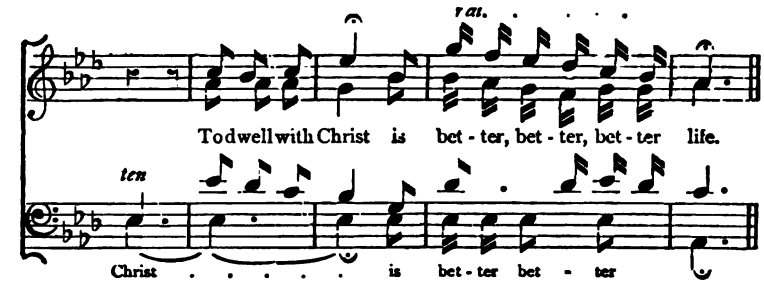
rat.
To dwell with Christ is bet - ter, bet - ter, bet - ter life.
ten
Christ . . . . . is bet - ter bet - ter

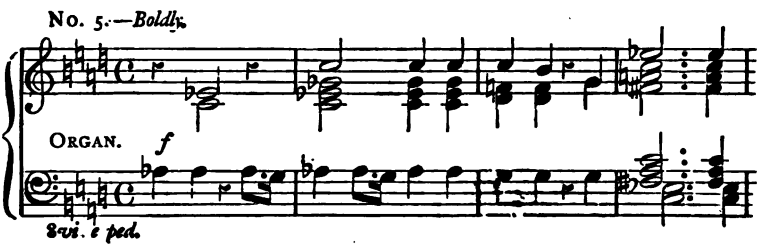
No. 5.—Boldly.
ORGAN.
f
8vi. e ped.

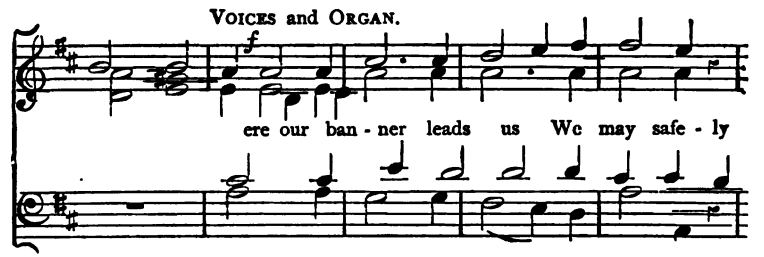
VOICES and ORGAN.
f
ere our ban - ner leads us We may safe - ly

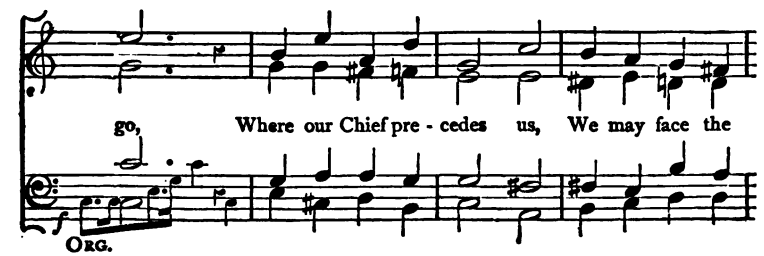
go, Where our Chief pre - cedes us, We may face the
f
ORG.

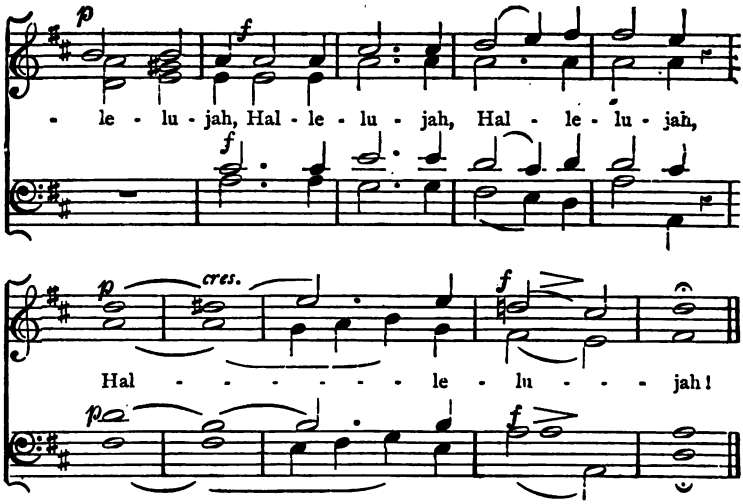

83.

Blessed be Thou.

Bold. ANTONIO LOTTI.

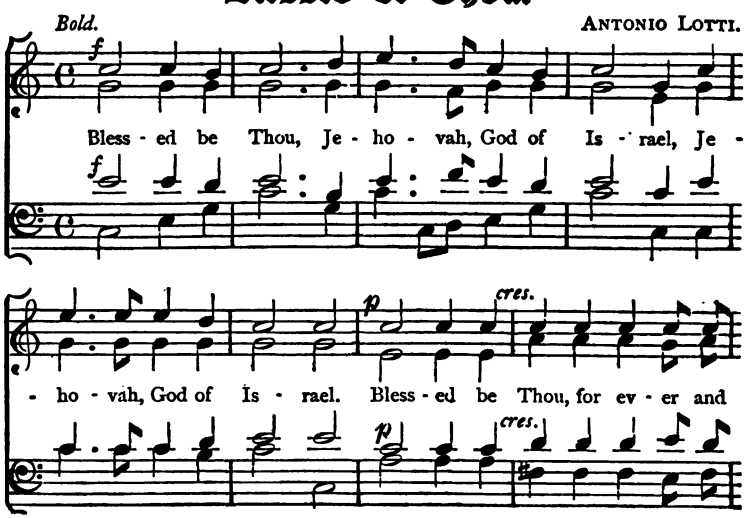

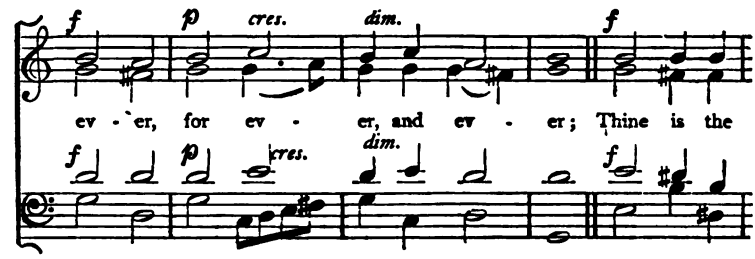
f
p
cres.
dim.
f
ev - er, for ev - er, and ev - er; Thine is the

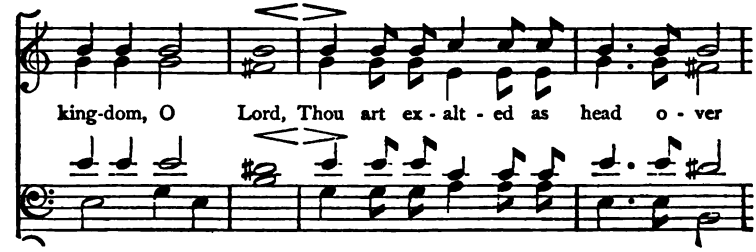
king-dom, O Lord, Thou art ex - alt - ed as head o - ver

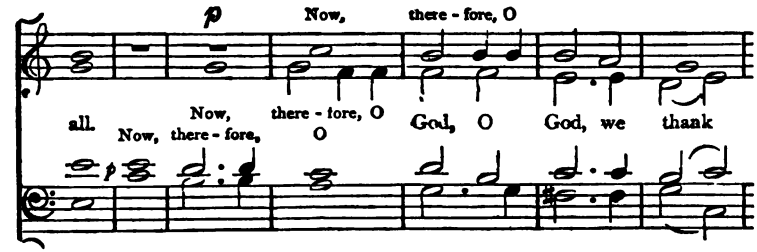
p
Now, there - fore, O
all. Now, there - fore, O
Now, there - fore, O God, O God, we thank

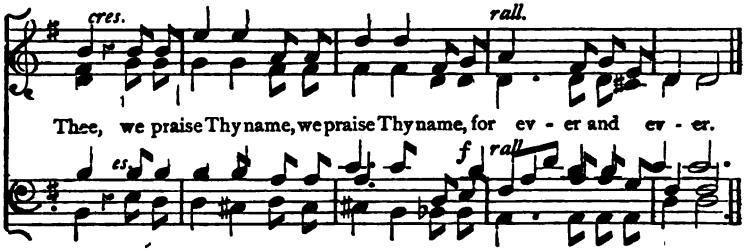
cres.
rall.
Thee, we praise Thy name, we praise Thy name, for ev - er and ev - er.
f
rall

85. A Confession of Sin.

Slowly.

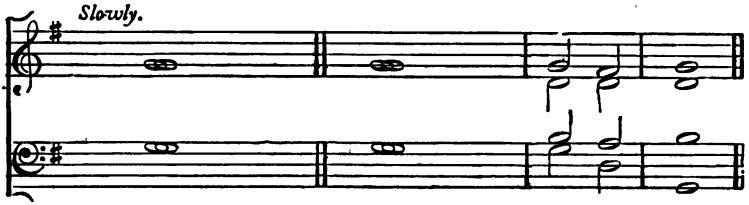

Almighty and most merciful Father;... ... ... We have erred and strayed from Thy ways ... ... like lost sheep.

We have followed too much the devices and desires of our own hearts. ... ... We have offended against Thy ... ho - ly laws.

We have left undone those things which we ought to have done; And we have done those things which we ought not to have done; ... ... And there is ... no health in us.

But Thou, O Lord, have mercy upon us... ... ... miser - - - - able of - fenders.

Spare Thou them, O God, who confess their faults. ... ... Restore Thou ... them that - are ... penitent:

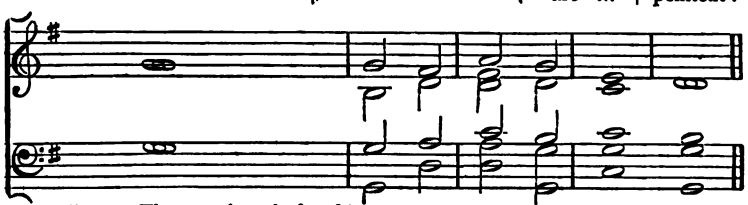

According to Thy promises declared unto mankind ... ... } in Christ | Je - su | our | Lord.

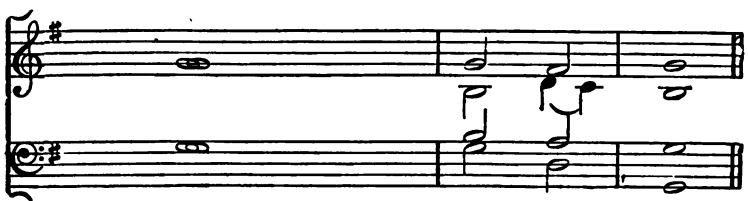

And grant, O most merciful Father, | for His | sake;

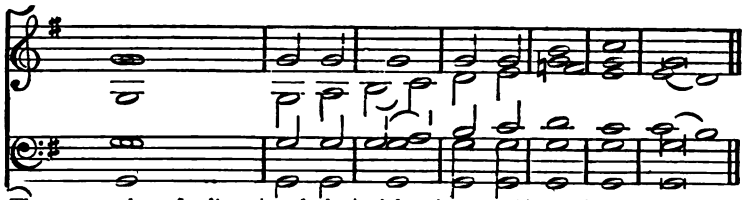

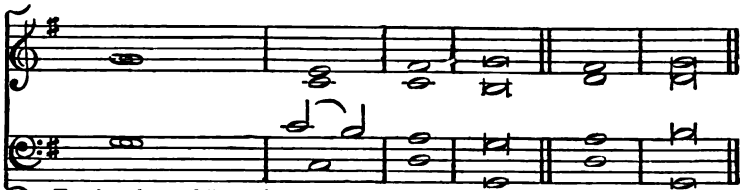

UNISON. (*Or this.*)

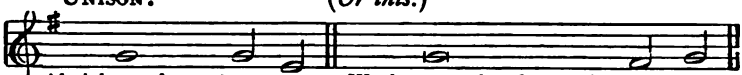

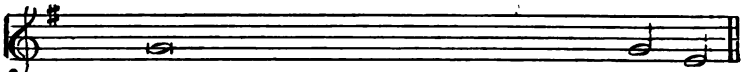

But Thou, O Lord, have mercy upon us, miserable offenders. Spare Thou them, O God, who confess their faults. Restore Thou them that are ... ... peni - tent;

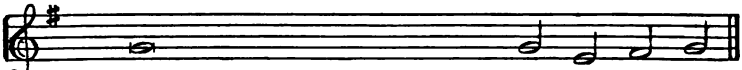

And grant, O most merciful Father, ... for His sake;

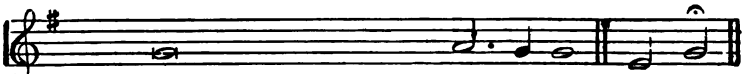

86. But the Lord is mindful.

Rather slow. MENDELSSOHN. Arranged by G. A. LÖHR.

p

But the Lord is mind-ful of His own, . . He re-

p

ritard.

- mem-bers His child - ren, but the Lord is mind-ful of His

ritard.

f

ORG.

own; The Lord re-mem-bers His child - ren; re-

ORG.

- mem - - - bers His child - - ren. *mf*

ORG.

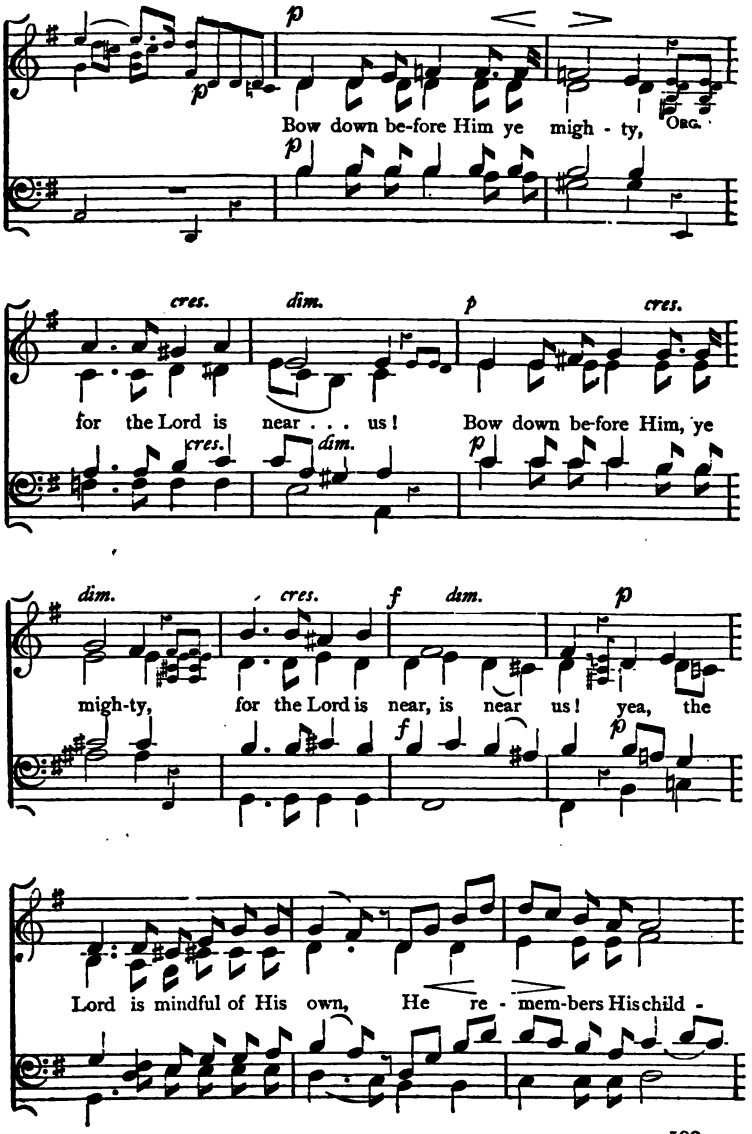
p
Bow down be-fore Him ye migh - ty,
ORG.
cres.
dim.
p
cres.
for the Lord is near . . . us! Bow down be-fore Him, ye
cres.
dim.
p
dim.
cres.
f
dim.
p
migh-ty, for the Lord is near, is near us! yea, the
f
p
Lord is mindful of His own, He re - mem-bers His child -

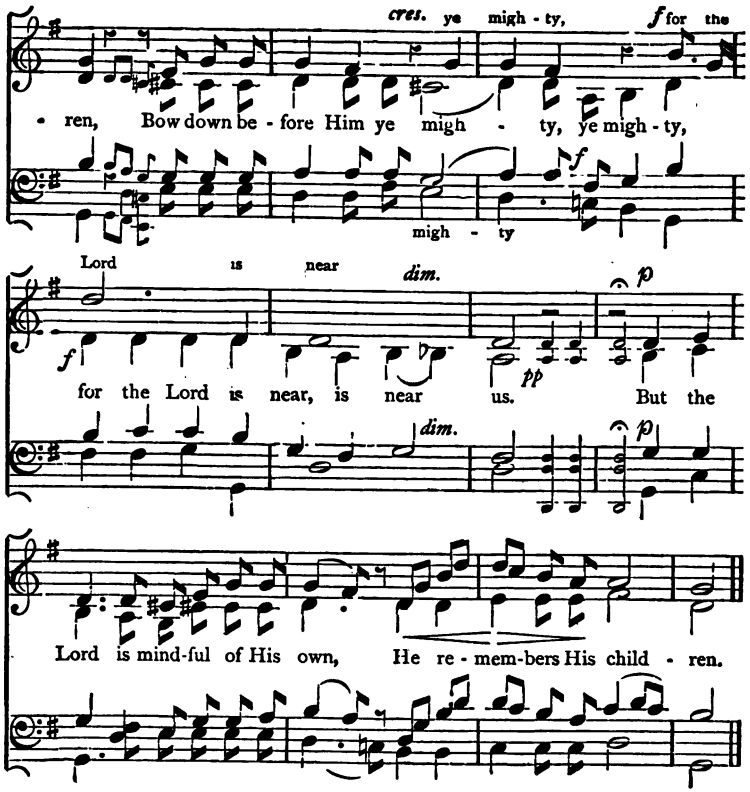

87. Jesu, Word of God Incarnate.

CH. GOUNOD.

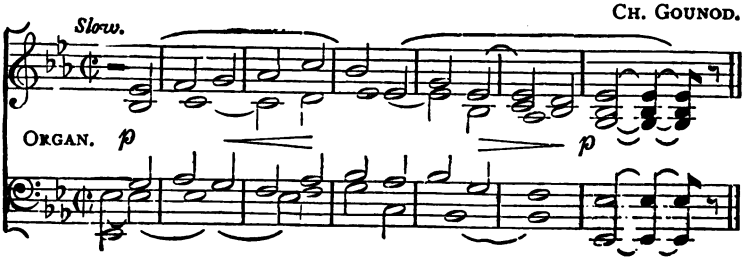

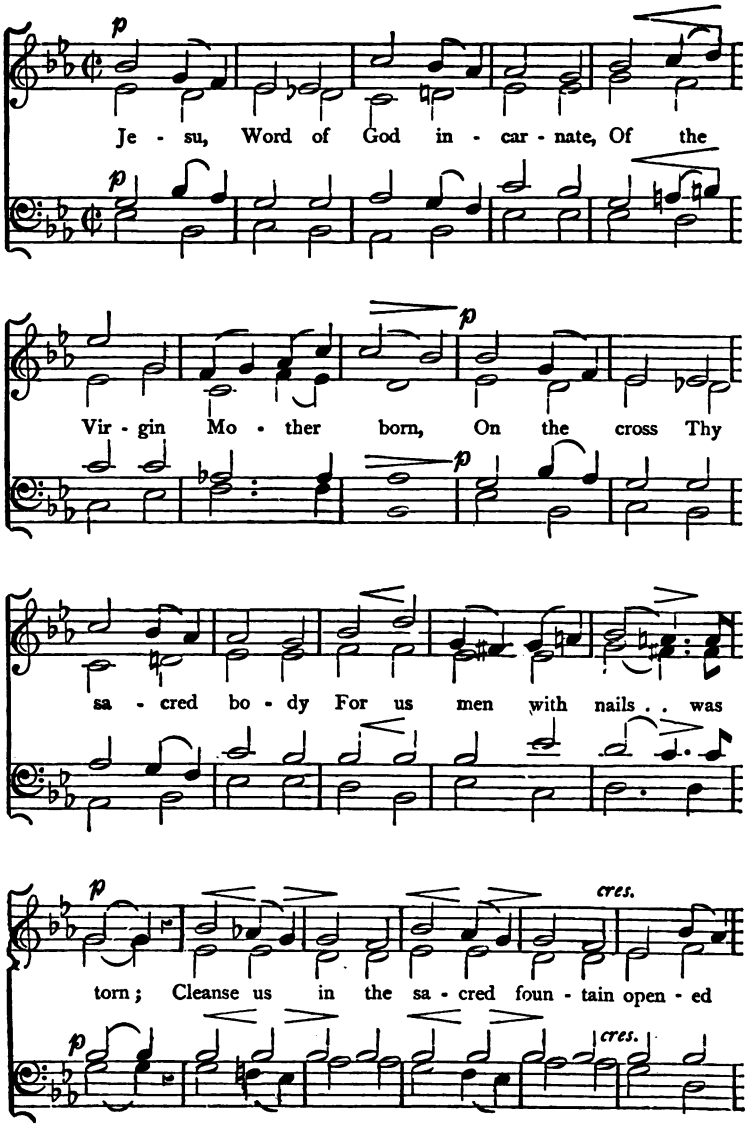
p
Je - su, Word of God in - car - nate, Of the
p
Vir - gin Mo - ther born, On the cross Thy
p
sa - cred bo - dy For us men with nails . . was
p
cres.
torn; Cleanse us in the sa - cred foun - tain open - ed
p
cres.

in Thy pierc - ed side, . Feed us with Thy

Bo - dy bro - ken, Bro - ken in death's a - go -

- ny . . O Je - su, hear us! O Je - su save us,

O Je - su, hear us, O Je - su,

Je - su, Sa - viour, hear our sup-pli - ca - tion. O grant us, Lord, Thy

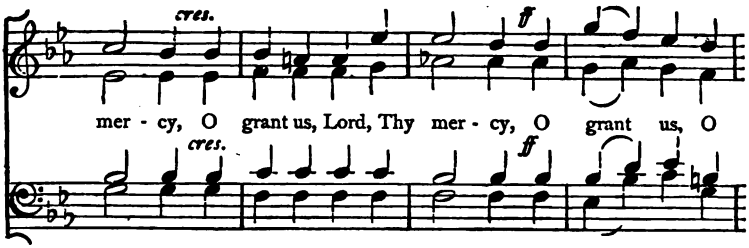
cres.
ff
mer - cy, O grant us, Lord, Thy mer - cy, O grant us, O
cres.
ff

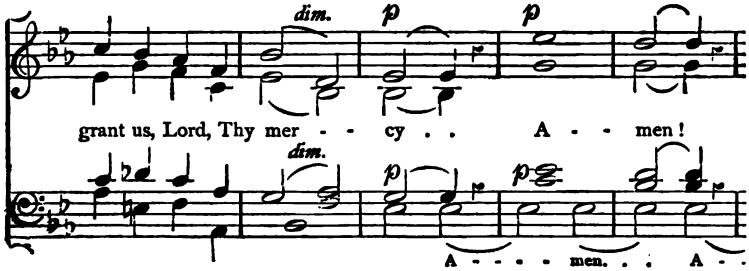
dim.
p
p
grant us, Lord, Thy mer - - cy . . A - - men!
dim.
p
p
A - - - - men. . . A - .

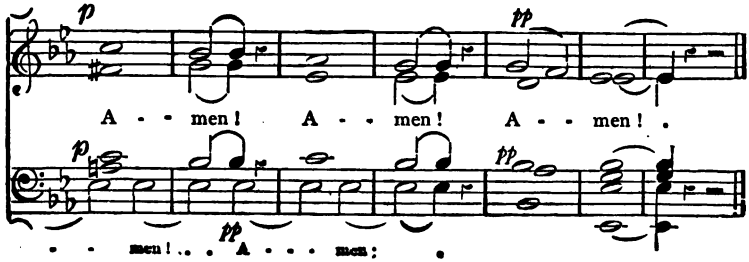
p
pp
A - - men! A - - men! A - - men! .
p
pp
- - men! . . . A - - - men:

88.

Glory to God in the Highest.

SCHUBERT.

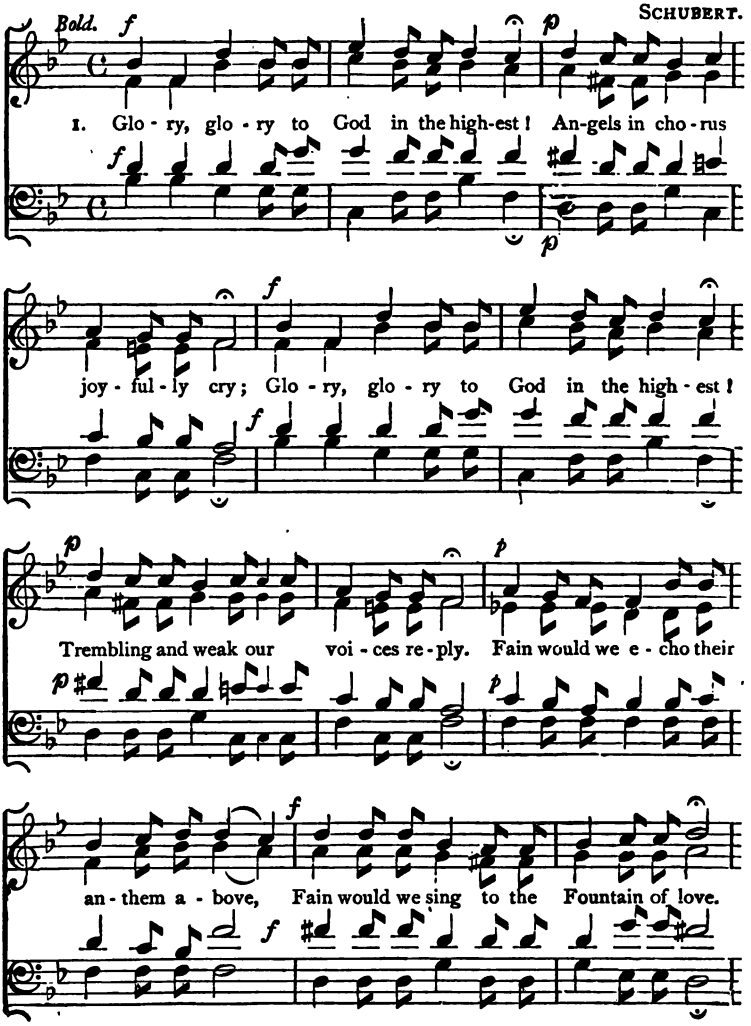

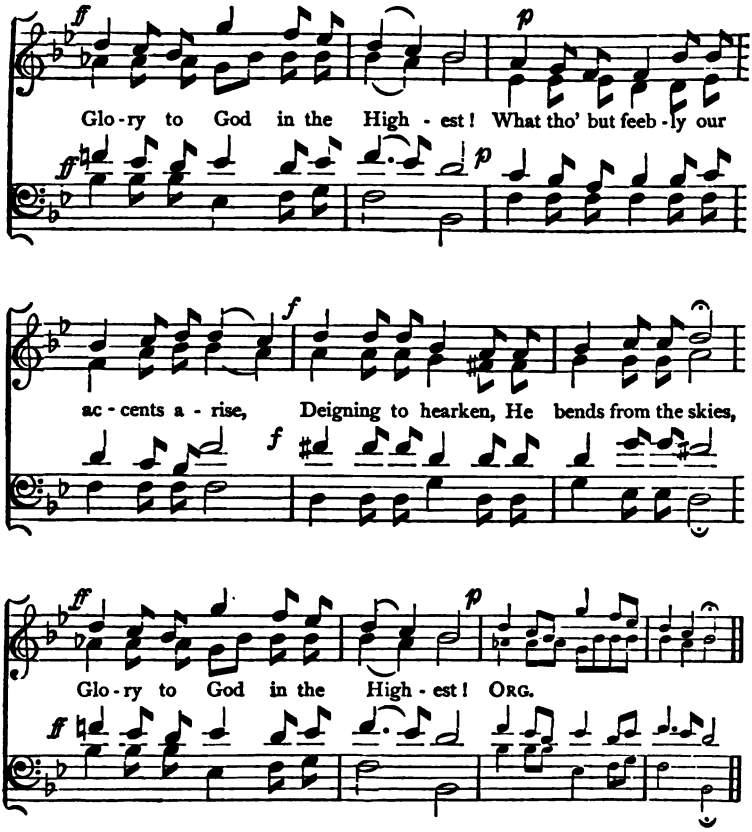

II.

Glory, glory to God in the Highest!
Bright-beaming stars of midnight proclaim;
Glory, glory to God in the Highest!
All nature peals forth in praise to His name.
Warbles the woodland, and whispers the breeze,
Roar out the torrents and tempest-toss'd seas,
Glory to God in the Highest!
Loud His creation still ceaseless prolongs,
Praise to her Maker in all her glad songs,
Glory to God in the Highest!

III.

Glory, glory to God in the Highest!
Joining the choir, our tribute we bring,
Glory, glory to God in the Highest!
Mortals break silence, gratefully sing;
Reigning in majesty, thronèd above,
Yours is the royalest gift of His love.
Glory to God in the Highest!
Spread through creation, His grandeur we trace—
Only in man He revealeth His grace,
Glory to God in the Highest!

W. TIDD MATSON

89. Blessing and Glory.

Rev. vii. 12.

Dr. Boyce.

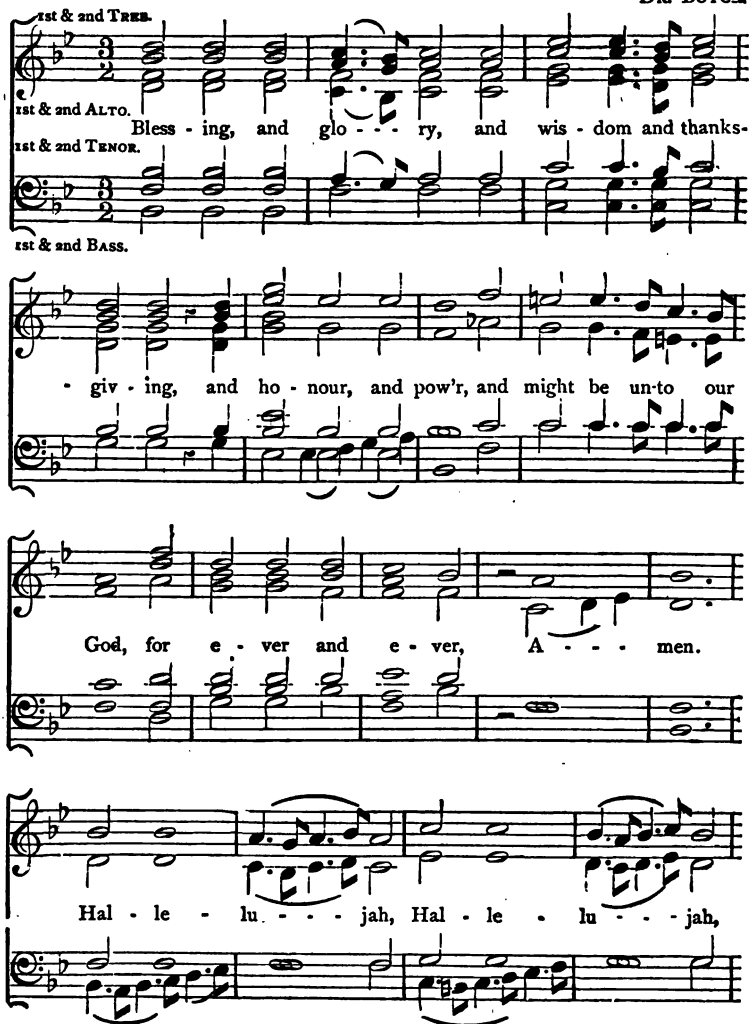

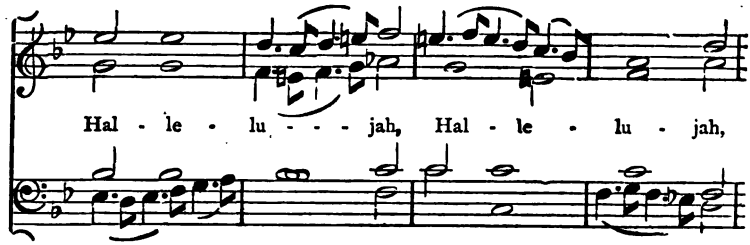
Hal - le - lu - - - - jah, Hal - le - lu - jah,

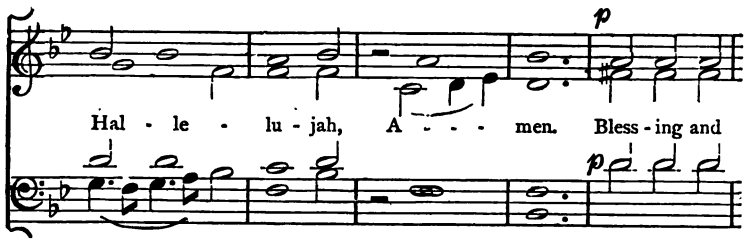
p
Hal - le - lu - jah, A - - - men. Bless - ing and
p

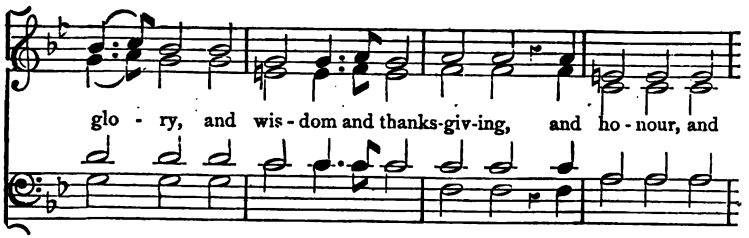
glo - ry, and wis - dom and thanks-giv-ing, and ho - nour, and

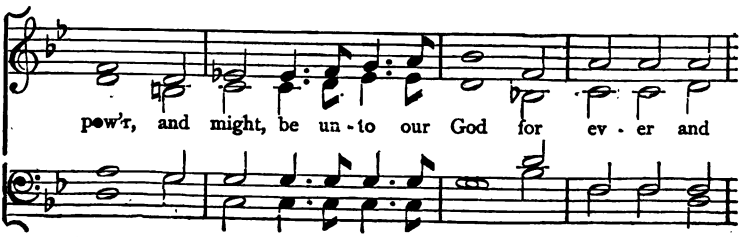
pow'r, and might, be un - to our God for ev - er and

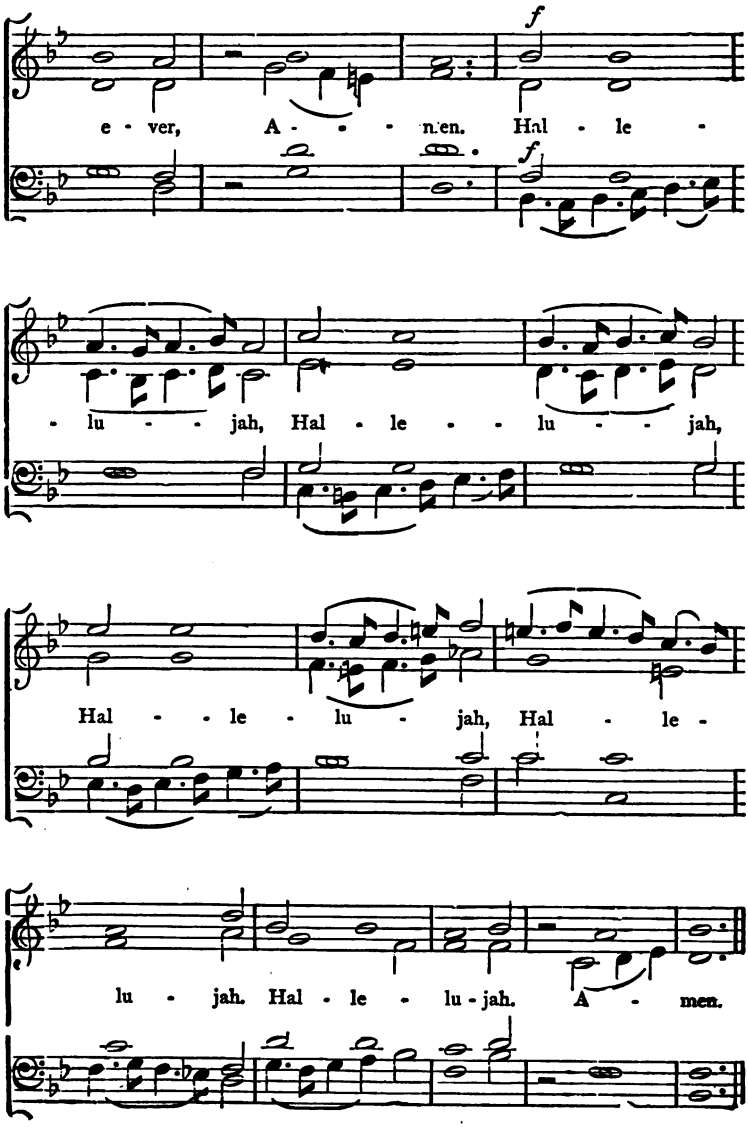
f
e - ver, A - - - men. Hal - le -
f
- lu - - jah, Hal - le - - lu - - jah,
Hal - - le - lu - jah, Hal - le -
lu - jah. Hal - le - lu - jah. A - men.

90.

The Song of the Watchman.

DR. GAUNTLETT.

THE CHURCH AND THE WATCHMAN.

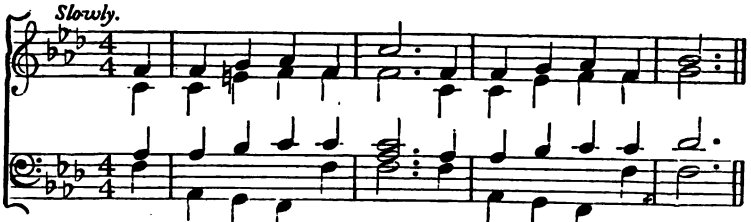

1. The night is dark and drear! But who, whilst others sleep,
2. Long have they look'd for Him, Long strain'd the list'ning ear;
3. O blest and wor - thy those Whose hearts with God do right,

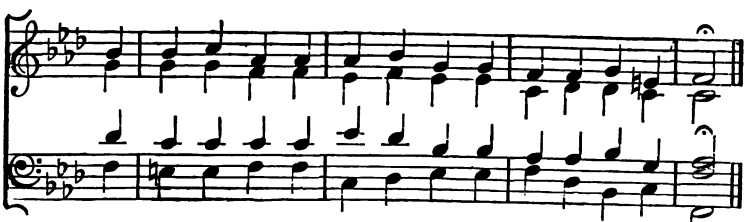

1. Are yon - der band, who faith - ful stand, And pa-tient vi - gil keep?
2. For Christ they wait—their King in state—His cha-riot wheels to hear.
3. In sor-rows rife, in bat - tle strife, Who look but for the light;

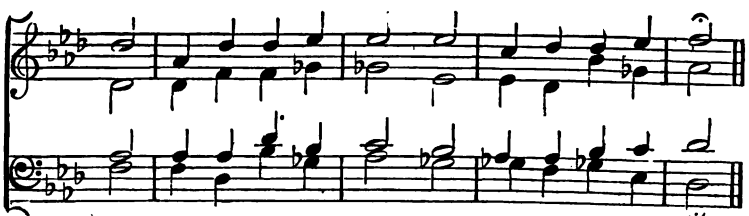

1. In ar-mour of their God, They watch with sleep-less eyes,
2. And oft thro' mid-night gale They list to hear at last
3. O hap - py, hap - py they, Who still their path pur - sue

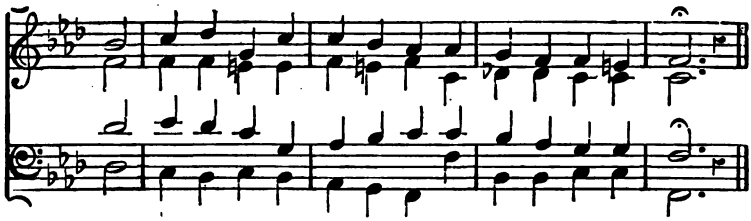

1. In close ar - ray, the com - ing day, The flush of morn-ing skies.
2. His glorious train! then pause again—The sound dies on the blast!
3. Midst hard-est straits—yet heav'n's bright gates Keep ever in their view!

THE ENQUIRY OF THE CHURCH.

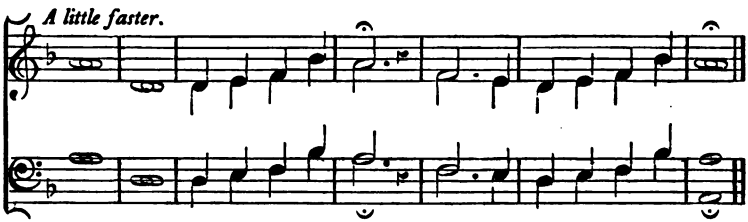

1. Watch-man, tell us of the night! Doth it pass to morn-ing light?
2. Watch-man, lift your longing eyes; Doth He come? doth light a - rise?
3. Watch-man, do the clouds re - move, See ye signs of light a - bove?

ANSWER OF THE WATCHMAN.

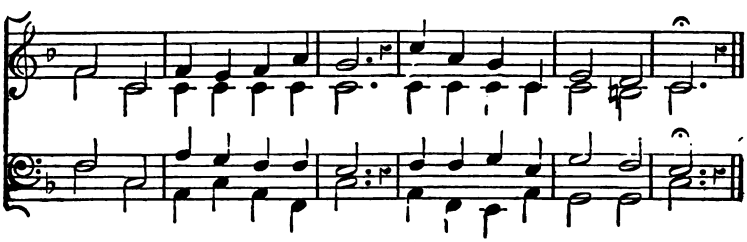

1. In the dark, unguarded hour Seeks the li - on to de - vour.
2. Trust and rest, be not a - fraid; Strength in weakness is your aid.
3. Now roll back the shades of night, Grey and pur-ple pro - mise light.

THE ENQUIRY OF THE CHURCH.

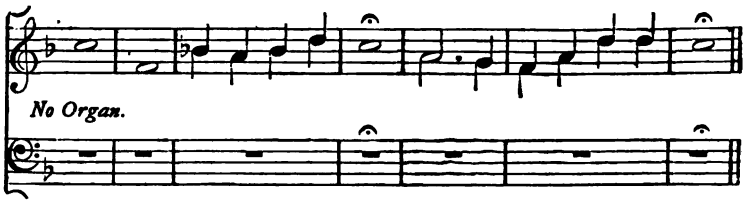

1. Ye, who look with anx-ious gaze, Is there sign of reddening rays?
2. Is the night, so dark and drear, Bright'ning in - to radiance clear?
3. Watchman, hath the night now past, Is there dawn of day at last?

THE ANSWER OF THE WATCHMAN.

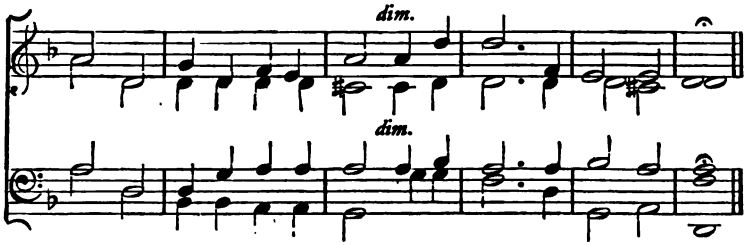

1. Rest - ing on His changeless Word, Wait in pa - tience for your Lord.
2. Deep - est night will pass a - way: Hold ye for the per - fect day.
3. Night de - parts—in place of gloom, Dawns the day—the light is come.

THE CHURCH AND THE WATCHMAN.

After the Third Verse.

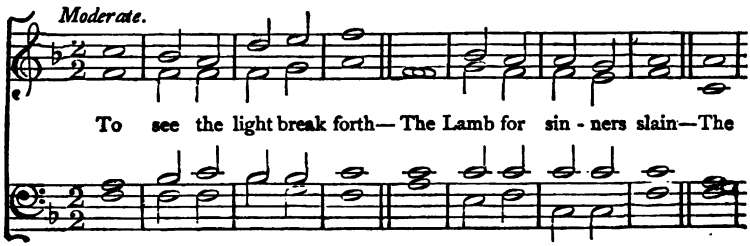

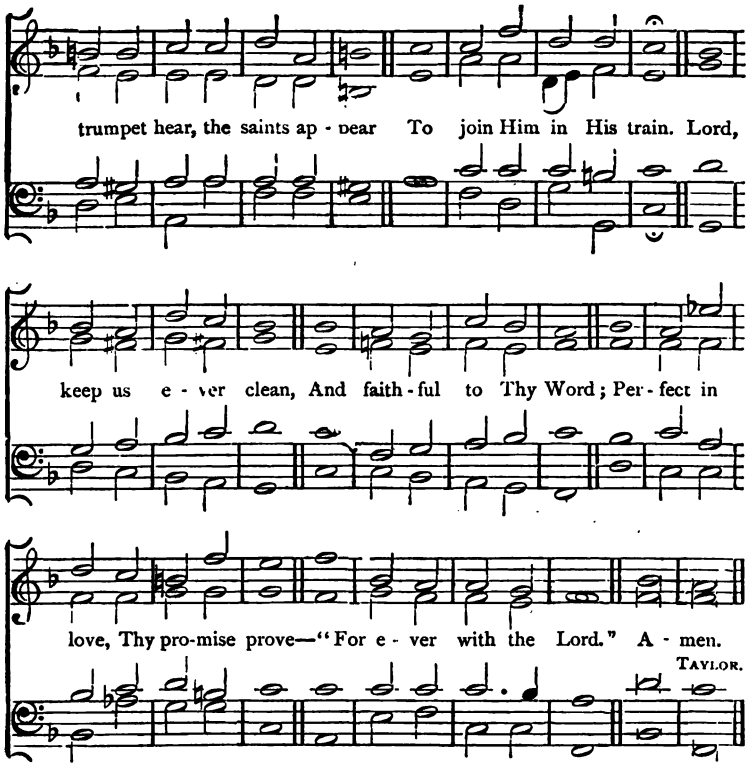

91. The Earth is the Lord's.

PSALM xxiv. W. H. MONK.

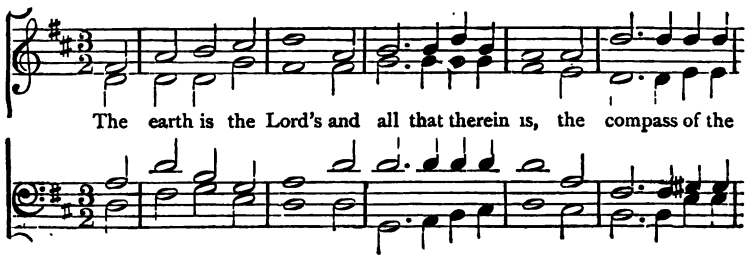

world, and they that dwell there-in: for He hath found - ed it up -

- on the seas, and pre - par - ed it up - on the

floods, pre - par - ed it up - on . . the floods. Who shall a - -

- cend in - to the hill of the Lord, or who shall rise up in His

Ho - ly place? E - ven he, e - ven he that hath

pp

clean . . hands and a pure . . heart, And that hath not lift up his

pp

diminuendo.

mind un - to va - . ni - ty, nor sworn to de - ceive his

diminuendo.

dim. *pp* *mf* *cres.*

neigh - - bour. He, He shall re - ceive the bless-ing from the

dim. *pp* *mf* *cres.*

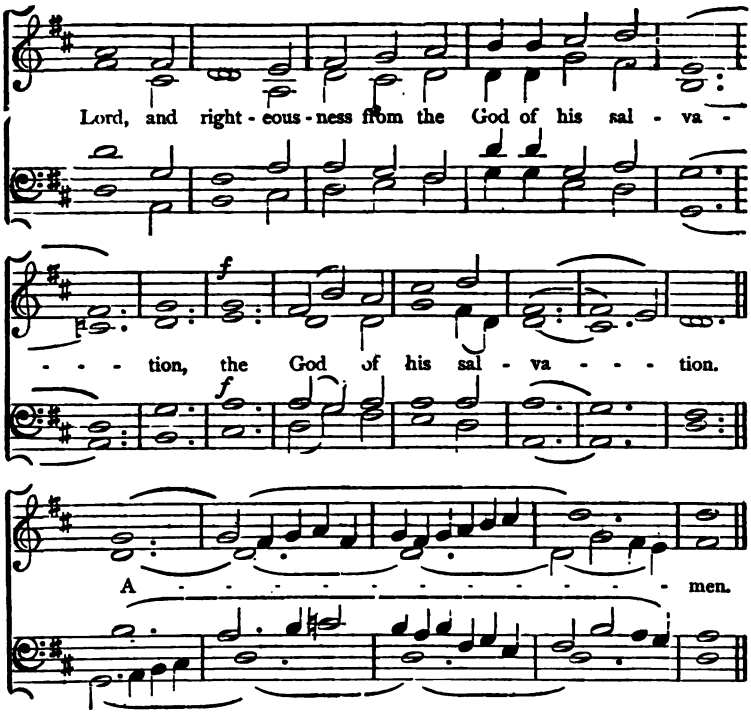

92. Sanctus.

R. SCHUMANN.

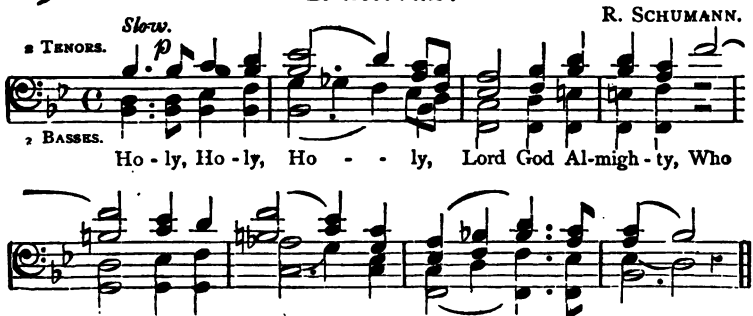

1st & 2nd SOPRANO.

ALTO.

Ho - ly, Ho - ly, Ho - - ly, Lord God Al - migh - ty, Who

Who wast and art, . . and art . . . . to come. Who

. . . . shall not fear Thee and glo - ri - fy Thy name; For

Who shall not fear Thee and glo - ri - fy Thy name;

ORG.

Thou a - lone, art ho - ly, Thou . . a - lone art ho - ly.

for Thou . . . . a-lone art ho - ly, art

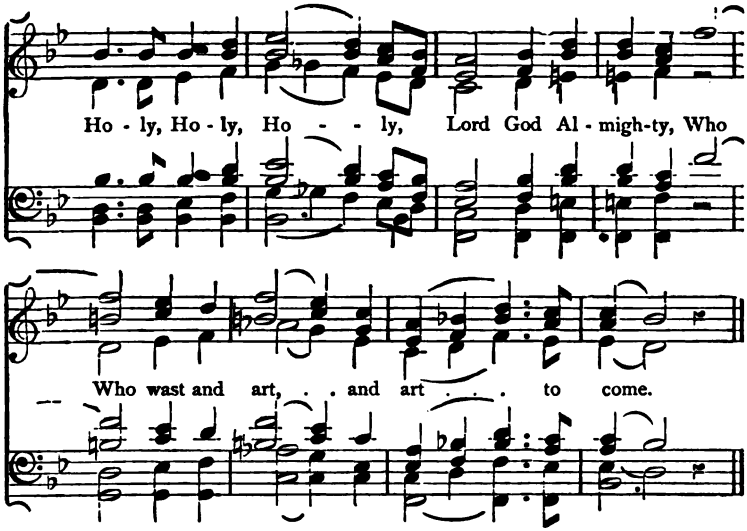

93. The deep Repose of Night.

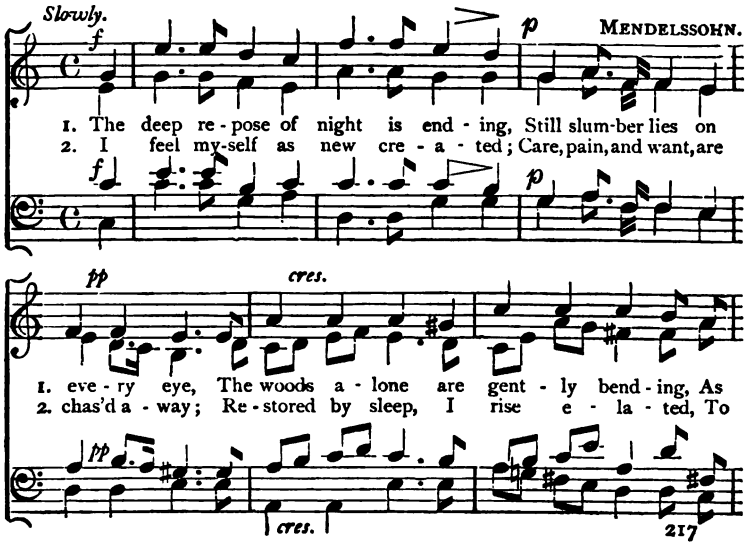

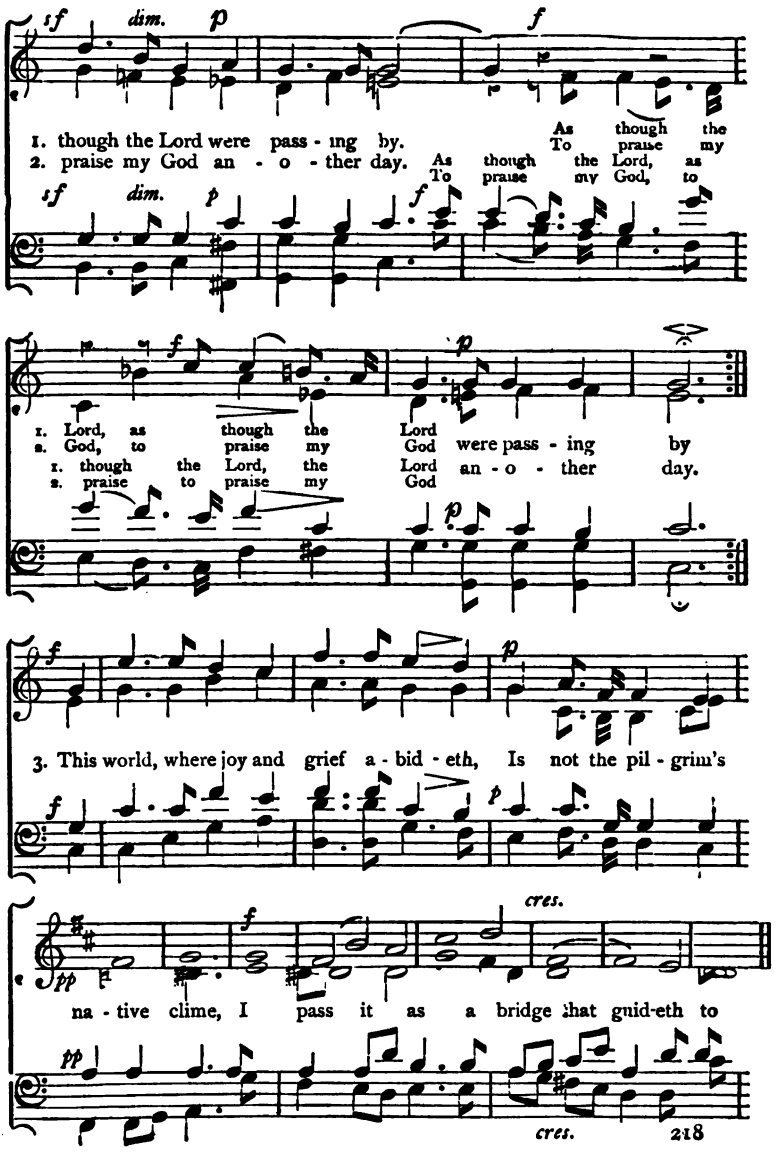
sf dim. p f
1. though the Lord were pass - ing by. As though the
2. praise my God an - o - ther day. To praise my
As though the Lord, as
To praise my God, to
sf dim. p f
f p
1. Lord, as though the Lord
2. God, to praise my God were pass - ing by
1. though the Lord, the Lord an - o - ther day.
2. praise to praise my God
p
f p
3. This world, where joy and grief a - bid - eth, Is not the pil - grim's
f p
cres.
pp f
na - tive clime, I pass it as a bridge that guid-eth to
pp
cres.

f *cres.* *ff*

Thee a-cross the stream of time, To Thee, To Thee a-cross To

f *f*

To Thee, to Thee, to

To Thee,

ff *p*

dim.

Thee . . . . . a - cross the stream of time.

Thee . a - cross,

p

Thee . . a - cross,

94. Holy is the Lord!

Slow. HAYDN.

Ho - ly is the Lord God of Sa - ba-oth, the Lord God of Sa-ba-oth, the

Joyful.

Lord God of Sa - ba - oth. Heaven and earth are full of His

glo - ry, are full of His glo - ry, are full of His glo - ry, are

full of His glo - ry, are full of His glo - ry, Ho - san - na

in the high - est, Ho - san - na in the high - est.

95. O Lamb of God.

CH. GOUNOD.

Slowly.

ORGAN.

p *cf* *p* *cf* *p*

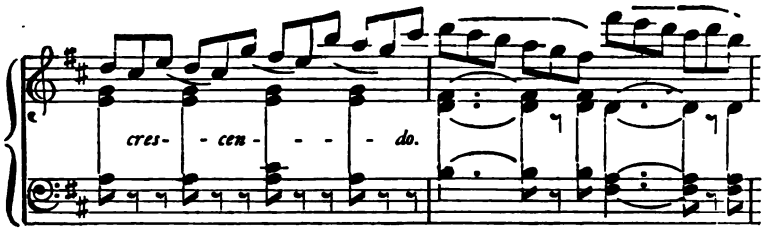

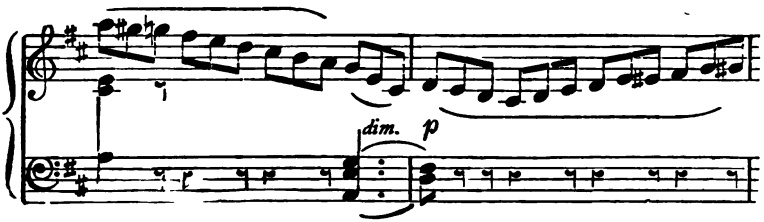

VOICES.

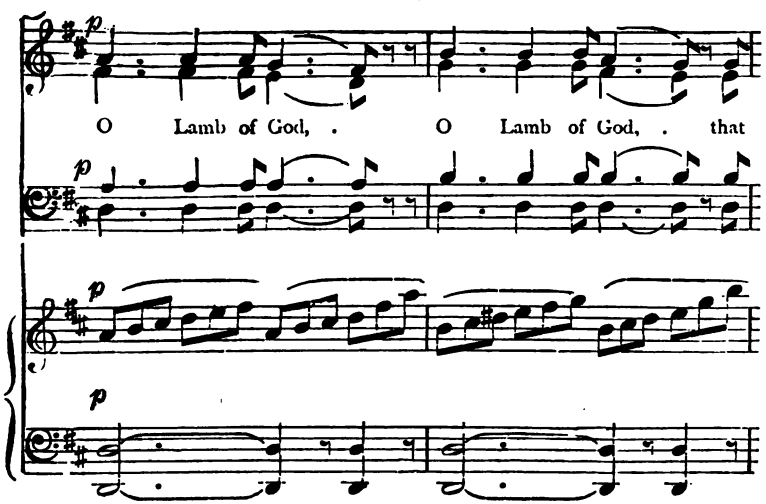

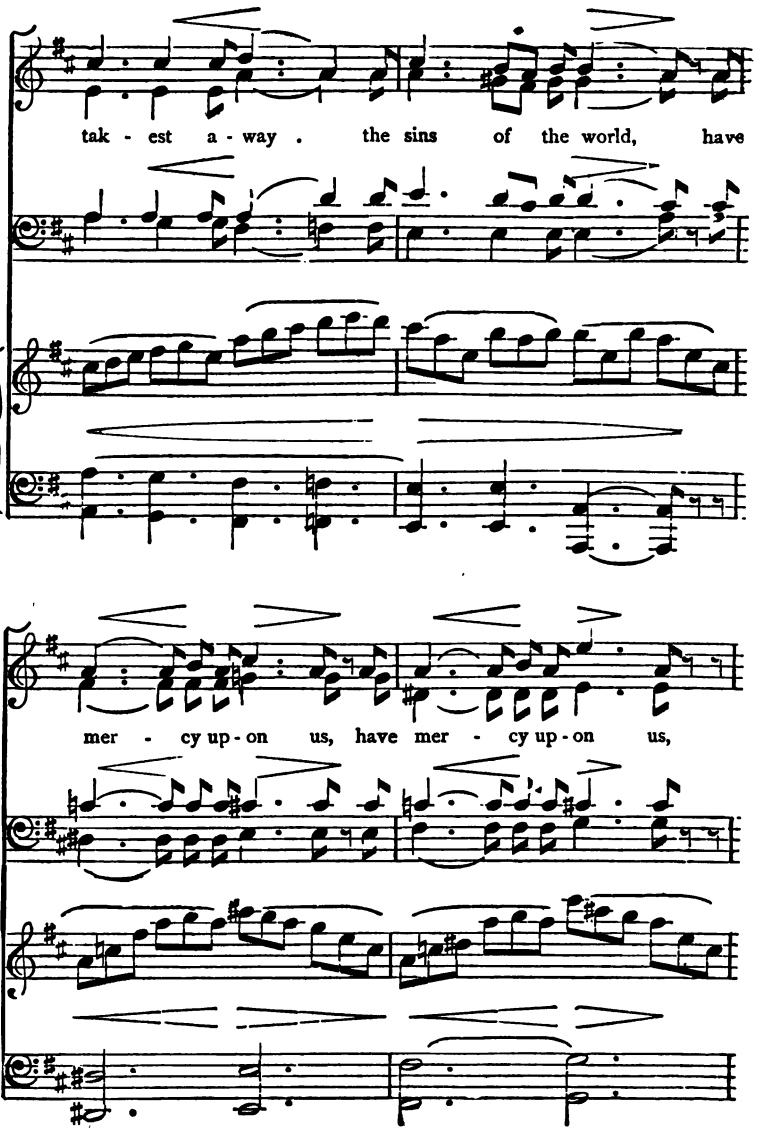
tak - est a - way . the sins of the world, have
mer - cy up - on us, have mer - cy up - on us,

p *cres.* *dim.* *p*

Have mercy up-on us, have mer - cy up - on . us.

p *cres.* *dim.* *p*

p *cres.* *dim.* *p*

pp

O Lamb of God, . O Lamb of God, . that

pp

pp

cres. dim. p

tak - est a - way . the sins of the world,

cres. dim. p

cres. dim. p

Grant . . us Thy peace, grant . . us Thy peace, .

cres. *p* *cres*

O Lamb of God. . . O Lamb of God, . .

p *cres.* *cres.*

p *cres.* *cres.*

cres. *dim.*

Grant . us Thy peace, . Grant, grant us Thy

cres. *dim.*

cres *dim.*

Q

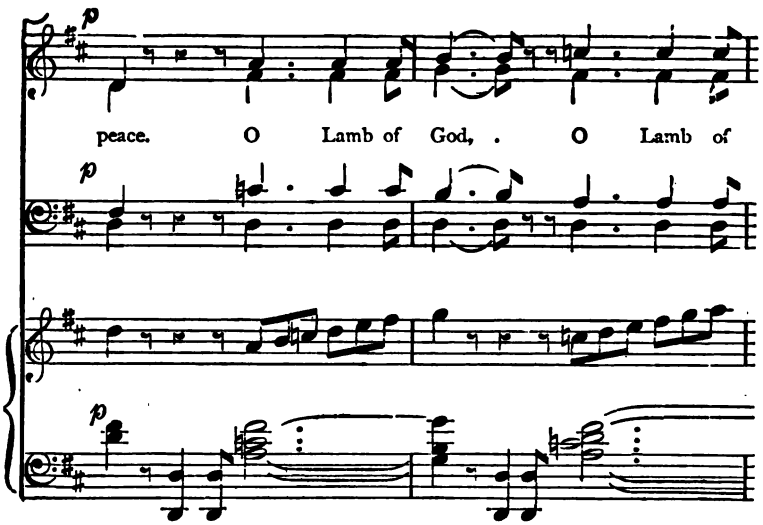
p
peace. O Lamb of God, . O Lamb of
p
p

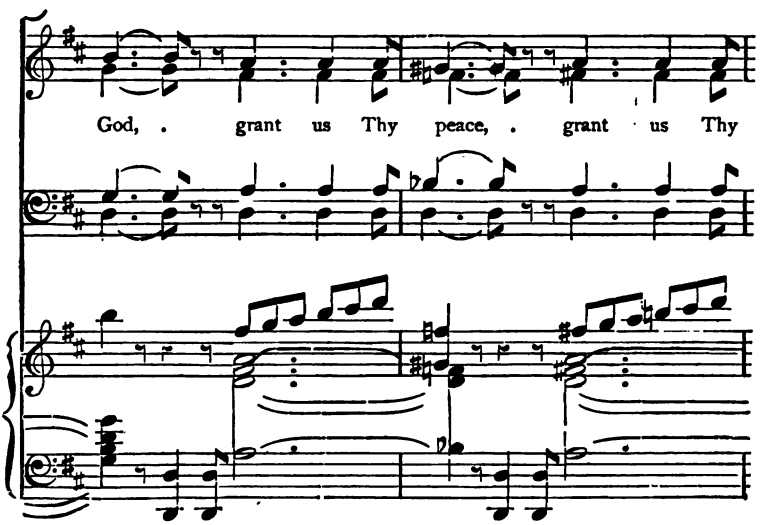
God, . grant us Thy peace, . grant us Thy

pp

peace, Grant . . us, grant us Thy

pp

pp

peace, Grant . us, grant us Thy

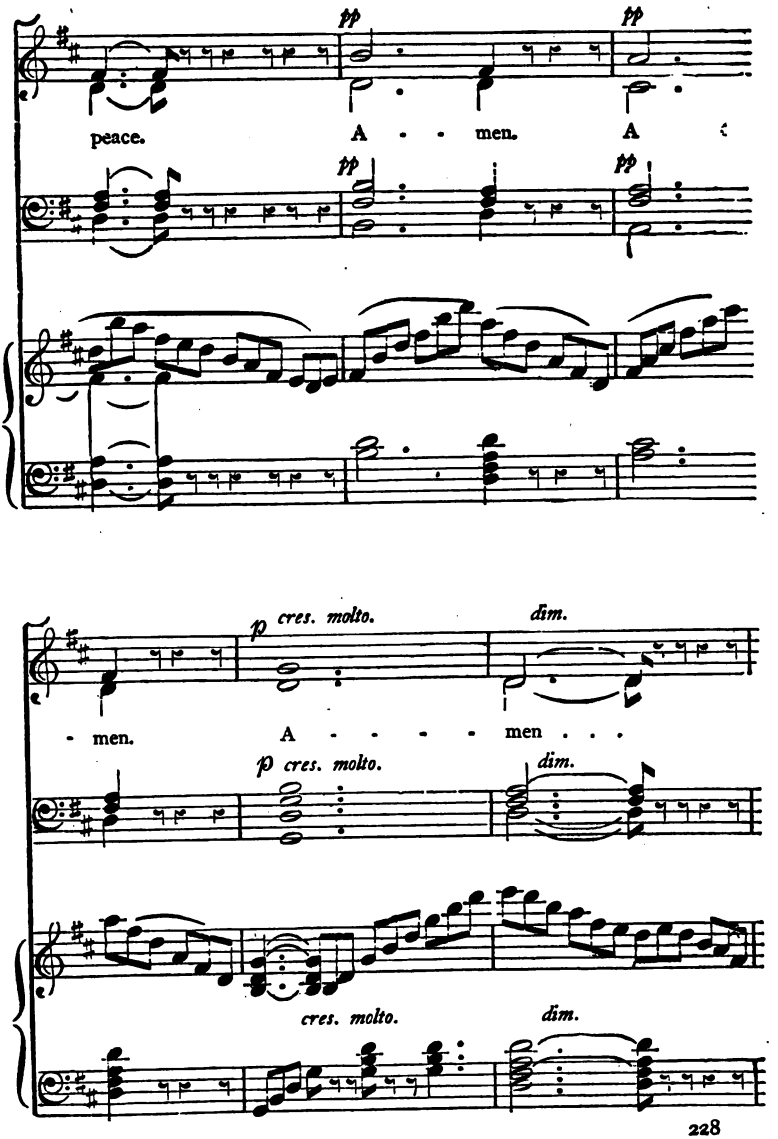
pp
pp
peace.
A - - men.
A
pp
pp
p cres. molto.
dim.
- men.
A - - - - men . . .
p cres. molto.
dim.
cres. molto.
dim.

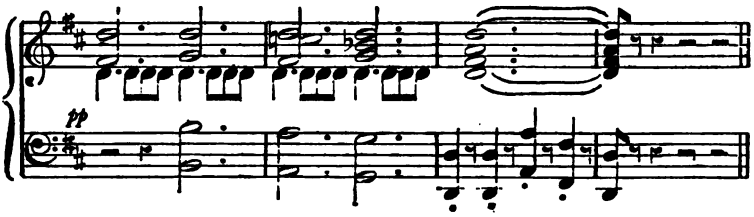

96.

Sanctus.

SCHUBERT.

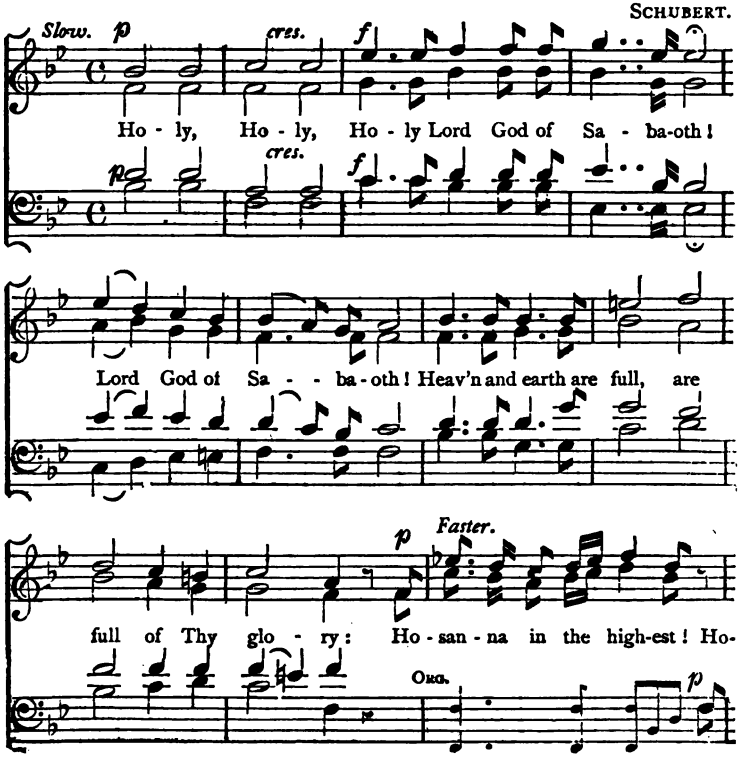

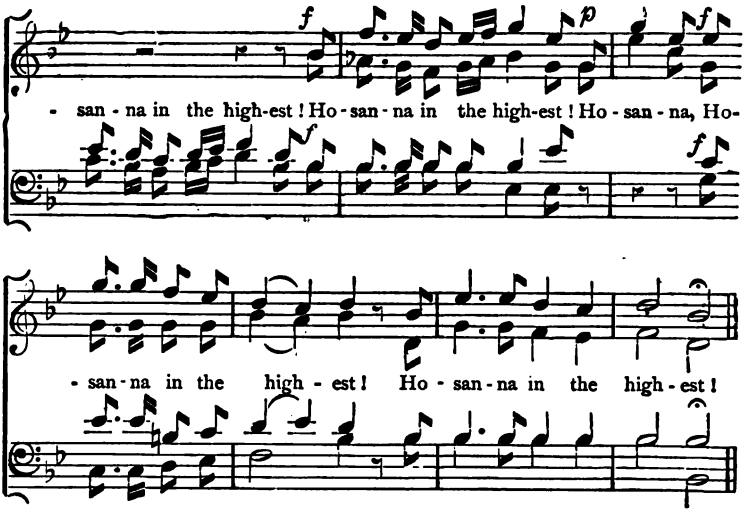

97. I am the Resurrection.

FUNERAL ANTHEM.

No. 1.—*Slowly and with solemnity.* DR. CROFT.

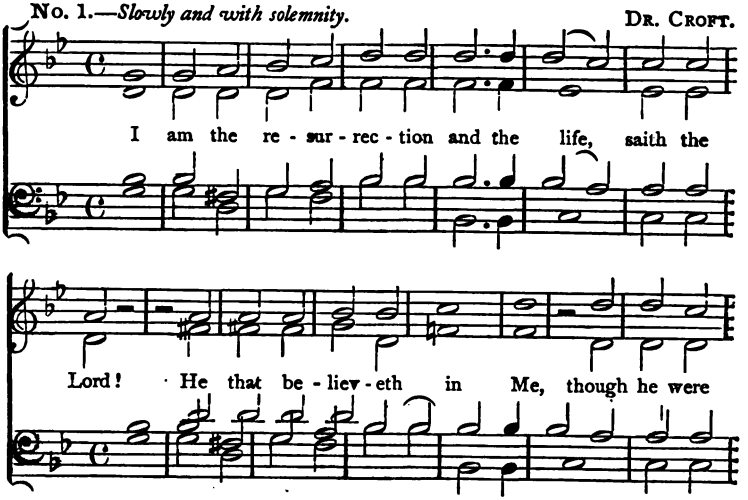

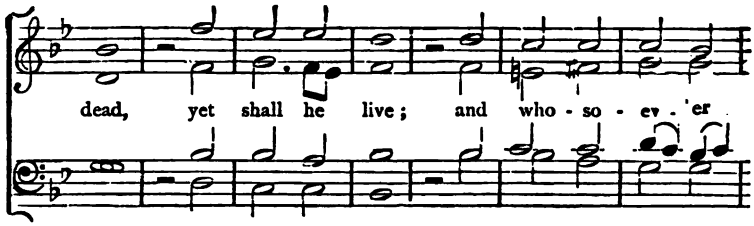
dead, yet shall he live; and who - so - ev - 'er

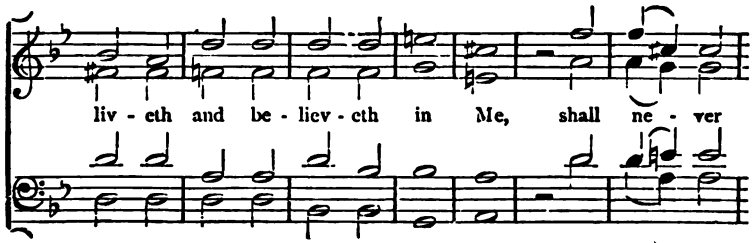
liv - eth and be - liev - eth in Me, shall ne - ver

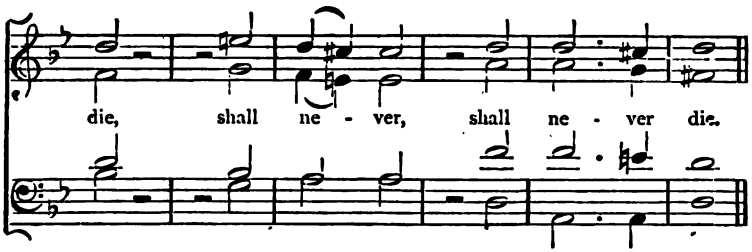
die, shall ne - ver, shall ne - ver die.

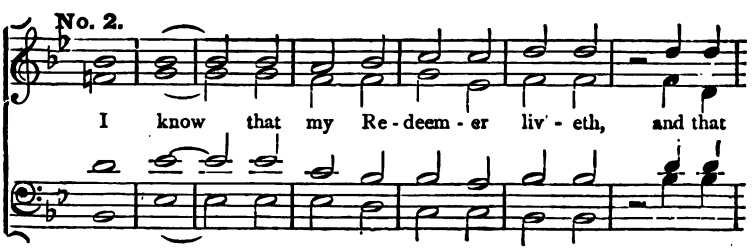
No. 2.
I know that my Re - deem - er liv - eth, and that

He shall stand at the lat - ter day up - on the

earth, And though af - ter my skin worms de -

- stroy this bo - dy, yet in my flesh shall I see .

God, whom I shall see for my - self, and mine

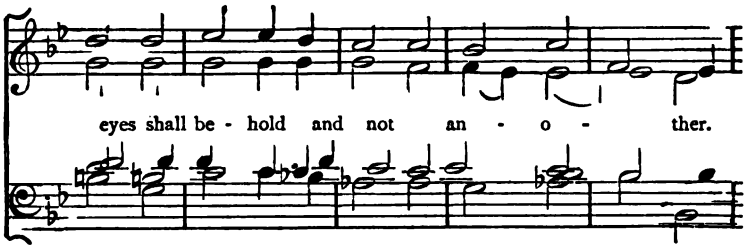
eyes shall be - hold and not an - o - ther.

No. 3.

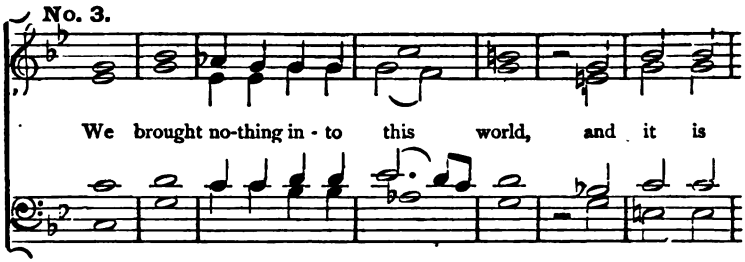
We brought no-thing in - to this world, and it is

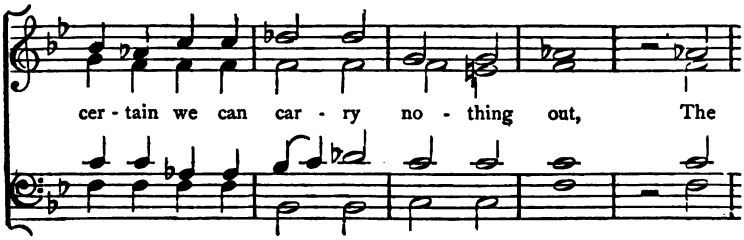
cer - tain we can car - ry no - thing out, The

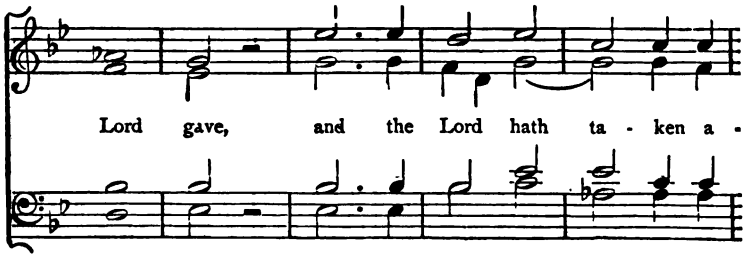
Lord gave, and the Lord hath ta - ken a -

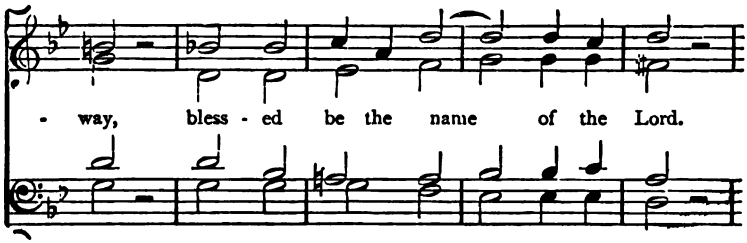
- way, bless - ed be the name of the Lord.

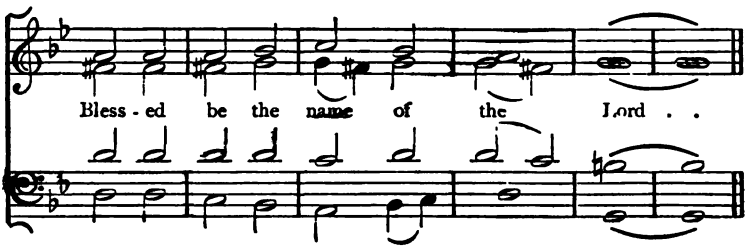
Bless - ed be the name of the Lord . .

No. 4.

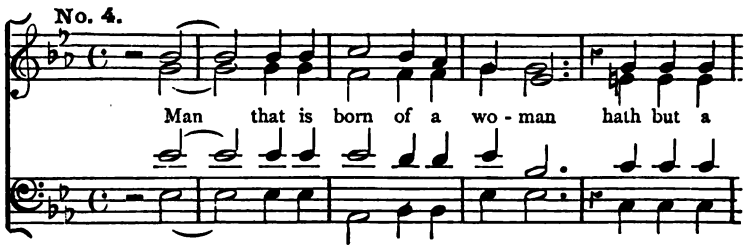
Man that is born of a wo - man hath but a

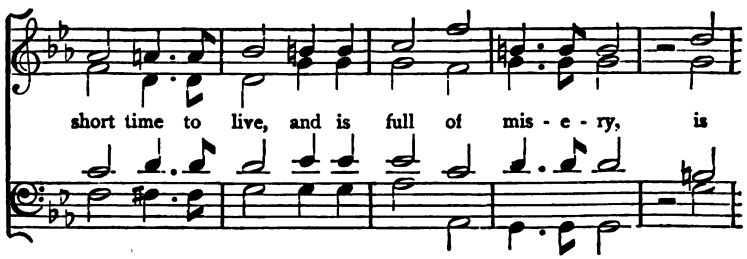
short time to live, and is full of mis - e - ry, is

full of mis - e - ry; he com-eth up, and is cut

down like a flow - er; he com-eth up, and is cut

down like a flow - er; he fle - eth as it

were a sha-dow, and ne - ver con - tin - u - eth,

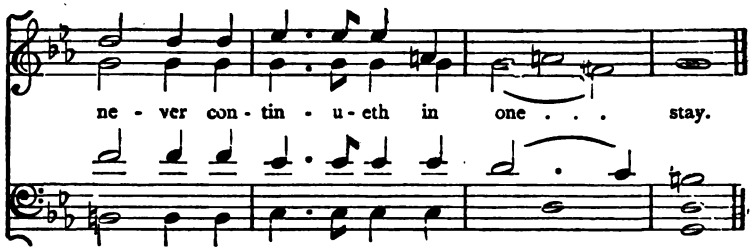
ne - ver con - tin - u - eth in one . . . stay.

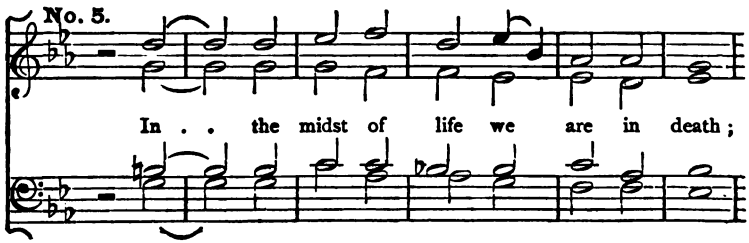
No. 5.
In . . the midst of life we are in death;

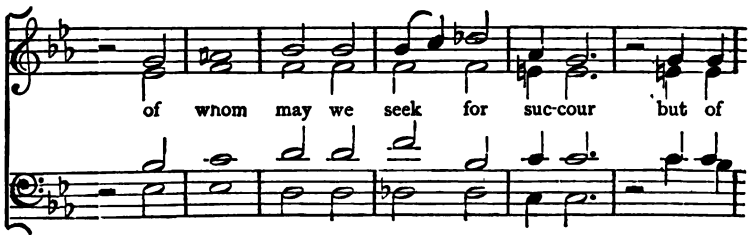
of whom may we seek for suc-cour but of

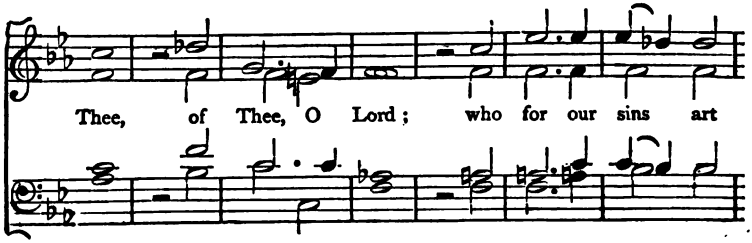
Thee, of Thee, O Lord; who for our sins art

just - ly dis - pleas - ed; yet, O Lord,

God most ho - ly, O Lord, most migh - ty,

O ho - - ly and most mer - ci - ful

de - li -

de - li - ver us not,

Sa - vi - our, de li - - ver us not, de -

de - li - - ver us not, de - li -

de - li - ver us not in - - to
- li - ver us not in - to the bit - ter, the bit - ter

pains of e - ter - - - nal death.

No. 6.—*This verse was composed by* HENRY PURCELL.

p

Thou know - est, Lord, the se - crets of our hearts;

mp

shut . not, shut . not Thy mer - ci - ful ears un -

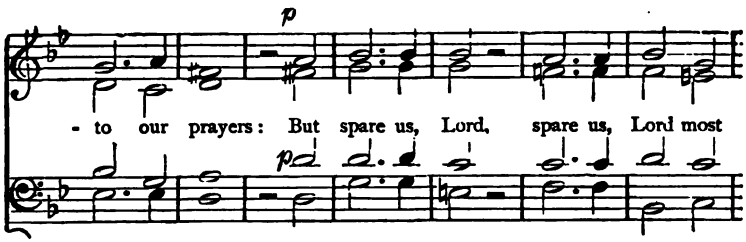
p
- to our prayers: But spare us, Lord, spare us, Lord most
p

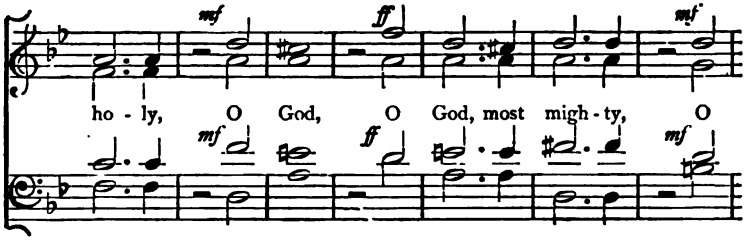
mf
ff
mf
ho - ly, O God, O God, most migh - ty, O
mf
ff
mf

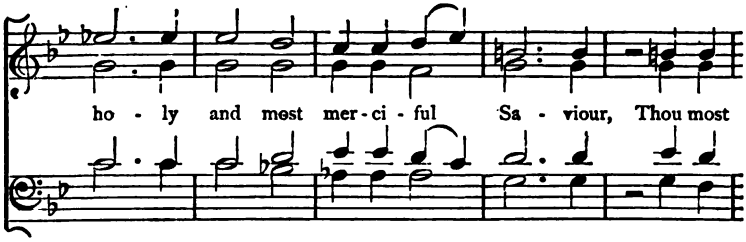
ho - ly and most mer - ci - ful Sa - viour, Thou most

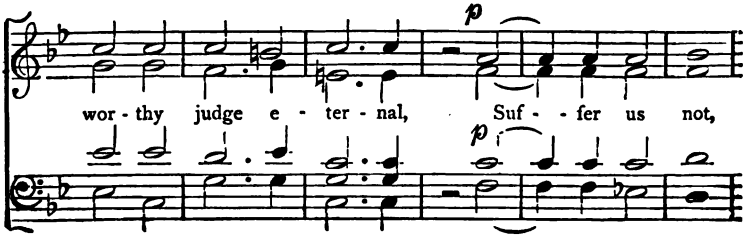
p
wor - thy judge e - ter - nal, Suf - - fer us not,
p

cres. *dim.* *p*

suf - - fer us not at our last . . hour for

cres *dim.*

a - ny pains of death, for a - ny pains of

for a - ny pains, for a - ny

p

for a - ny pains of death .

dim. *pp* *pp*

death to fall, to fall from Thee. A - men.

pains of death

dim. *pp* *pp*

No. 7.

Org.

I heard a voice from heaven, from heaven,

say - ing un - to me, Write from hence-forth bless - ed

bless - ed are the dead who die in the

Lord; ev'n so saith the Spi - rit, for they

rest from their la - bours; ev'n so, saith the Spi - rit,

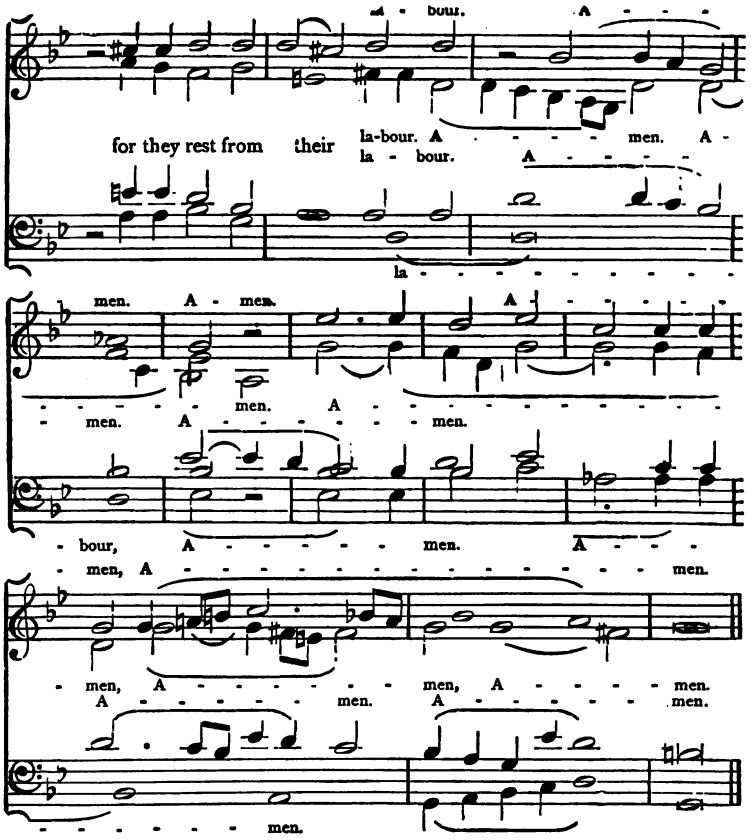

98. Hide not Thou Thy Face.

Slow and sustained. ZINGARELLI.

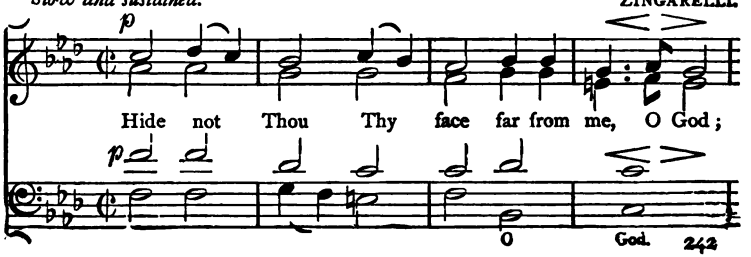

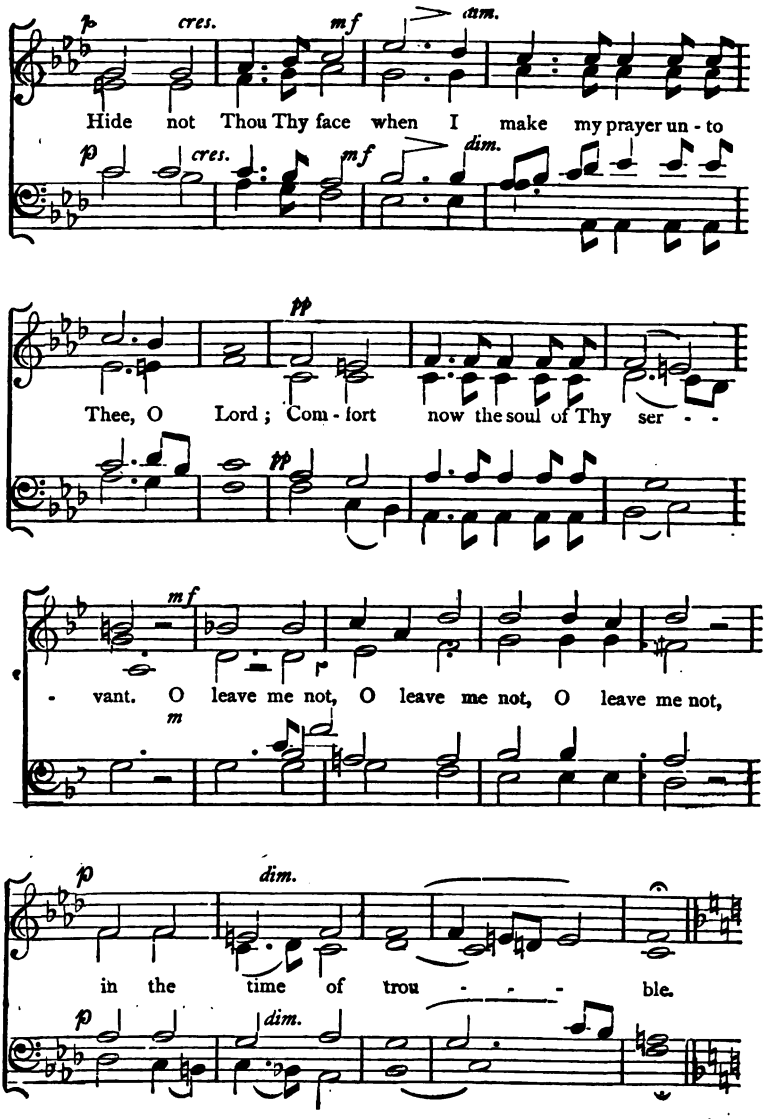
p
cres.
mf
dim.
Hide not Thou Thy face when I make my prayer un - to
p
cres.
mf
dim.
pp
Thee, O Lord; Com - fort now the soul of Thy ser - -
pp
mf
- vant. O leave me not, O leave me not, O leave me not,
m
p
dim.
in the time of trou - - - ble.
p
dim.

Joyful.

f

So will I al - way give thanks un - to Thy name, give thanks un -

f

- to Thy name, And I will sing . . And I will sing . .

And I will sing . . And I will sing of Thy

good - ness and mer - cy, world with - out . . end, world .

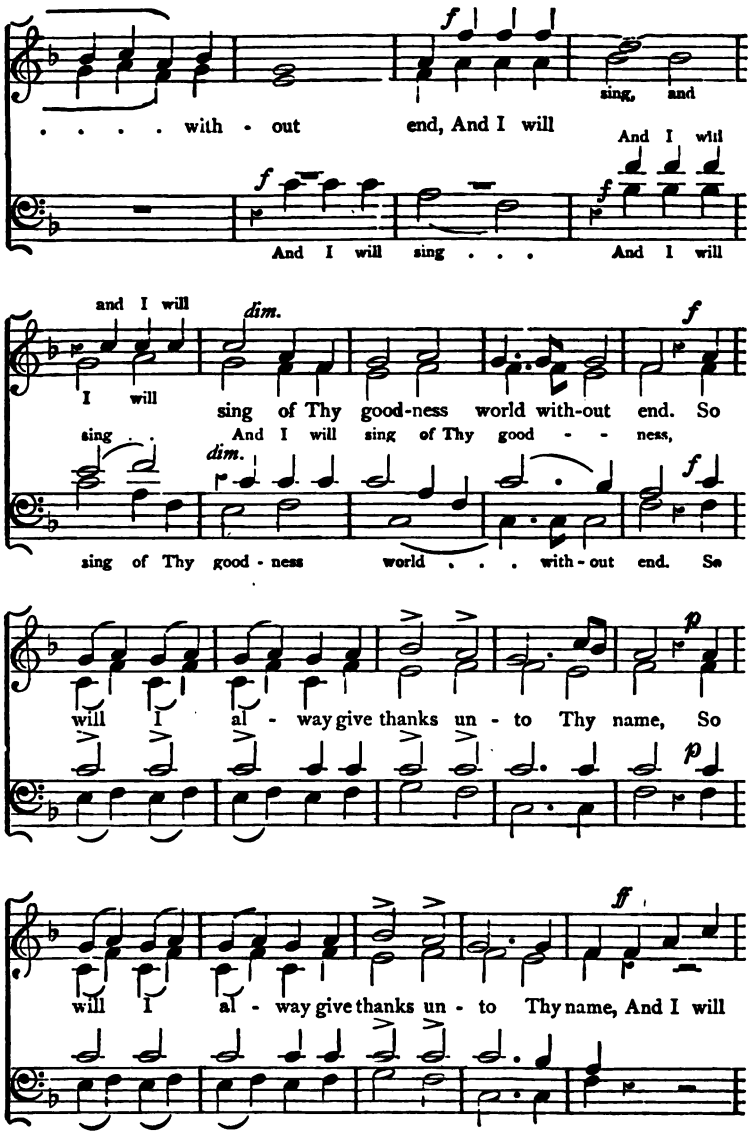
f
. . . . with - out end, And I will sing, and
And I will
f
And I will sing . . .
f
And I will
and I will
dim.
f
I will sing of Thy good-ness world with-out end. So
sing . . And I will sing of Thy good - - ness,
dim.
f
sing of Thy good - ness world . . . with - out end. So
p
will I al - way give thanks un - to Thy name, So
p
ff
will I al - way give thanks un - to Thy name, And I will

sing

ff

And I will sing of Thy good - ness world with-out

ff

end, and I will sing of Thy good - ness world with-out

sing

mf *cres.*

end, So will I al - - - way, So will I al - way give thanks un -

cres

cres.

- to Thy name, So will I al - - - way, So will I al - way give

cres.

thanks un - to Thy name; And I will sing of Thy good - ness

world with-out . . end, And I will sing of Thy good-ness world without

- end, world with - out end, world with - out end.

99. In whom shall I find Comfort.

Moderate. SCHUBERT.

1. In whom shall I find com-fort, Mid trou-ble and an - noy - ance? To
2. But may I dare ap-proach Thee, Polluted and un - ho - ly? Yet
3. Thy lov-ing voice hath sounded, "My grace your bonds hath severed; O

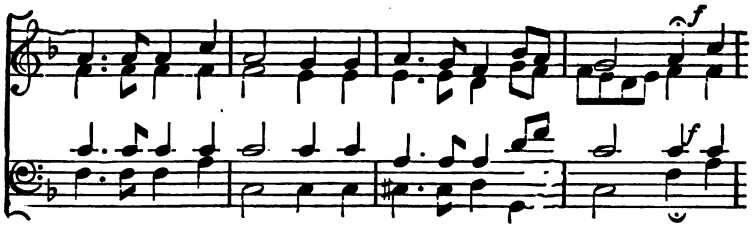

1. whom confide my rap - ture When throbs my heart with joy - ance? To
2. who on earth be - fore Thee, Is free from sin and fol - ly? Thy
3. come to me, ye wea - ry, And ye shall be de - livered!" 'Tis

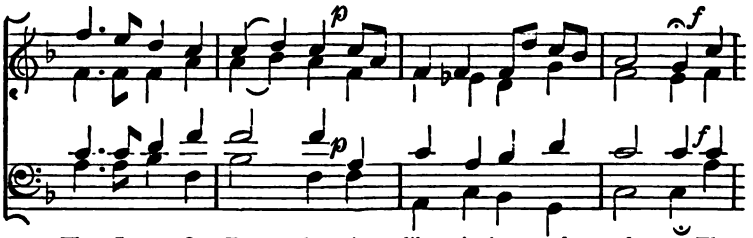

1. Thee I turn, O Fa - ther! A - like in joy and sad - ness: Thou
2. child, to Thee I has - ten, Whose fond embrace hath won me, And
3. well! O ju - bi - la - te! Sweet peace and par - don know - ing. In

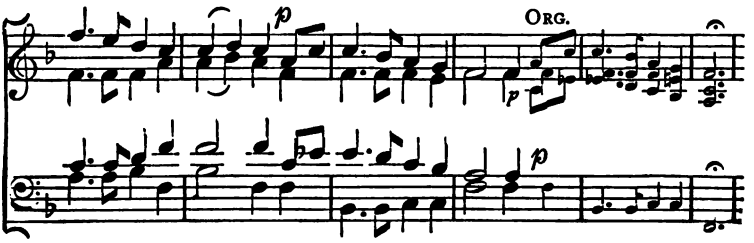

1. Healer of all sor-row, And Giv-er of all gladness.
2. cast my every bur-den In con-fidence upon Thee.
3. Thy kind arms I shel-ter, My soul with love o'erflowing.

W. TIDD MATSON.

100. Give Thy Blessing, O Lord.

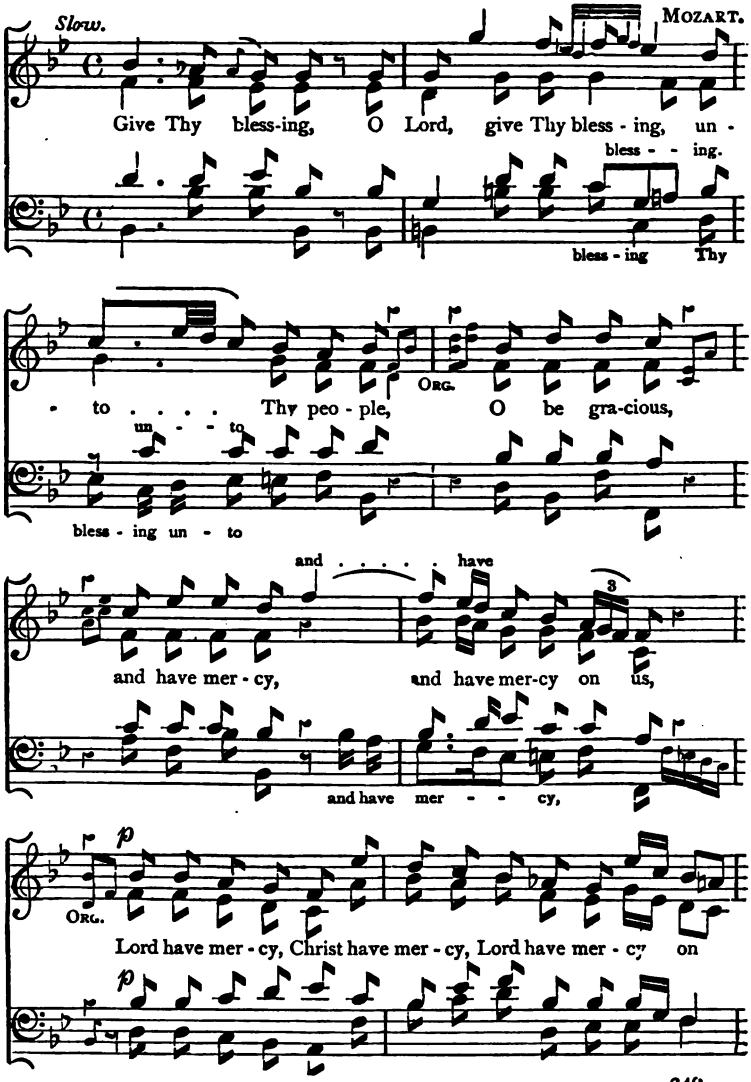

us, Save us for Thy name's sake, for Thy name's sake, Lead us

lead us in the way, the way of Thy sal - va - tion, Lord have mer - cy,

Lead us in the way of

Christ, have mer-cy, Lord. have mer-cy on us, save us for Thy

name's sake, lead us in the way of Thy sal - va - tion.

101.

Give Ear to my Prayer.

Slow. JACQUES ARCADELT, 1490—1556.

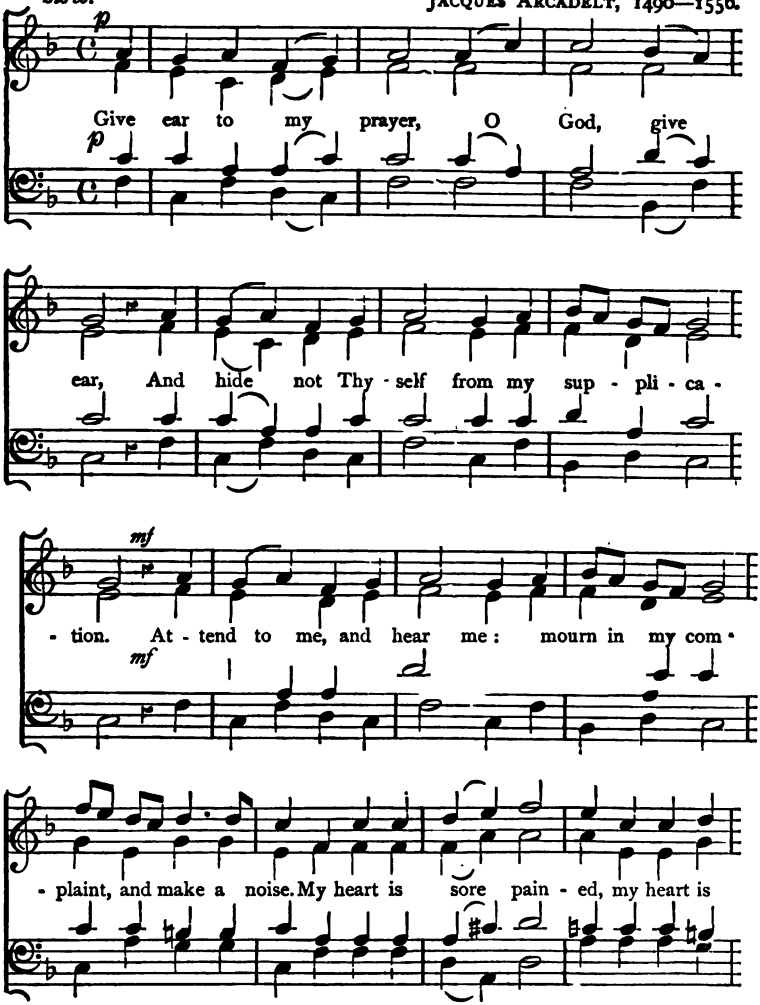

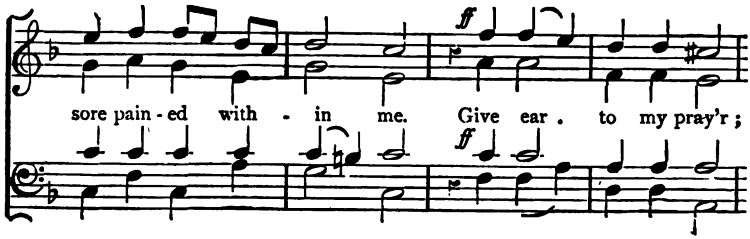
ff
sore pain - ed with - in me. Give ear . to my pray'r ;
ff

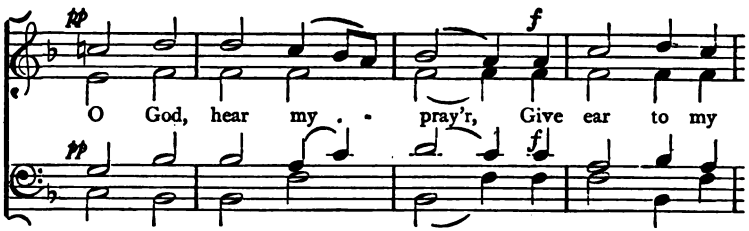
pp
f
O God, hear my . . pray'r, Give ear to my
pp
f

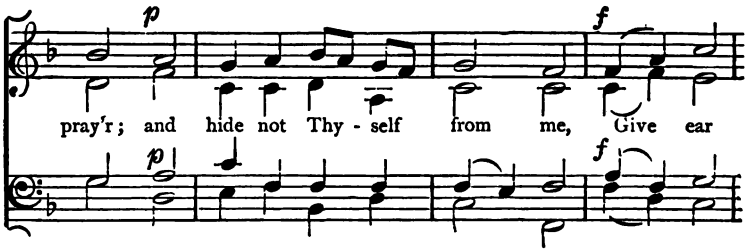
p
f
pray'r ; and hide not Thy - self from me, Give ear
p
f

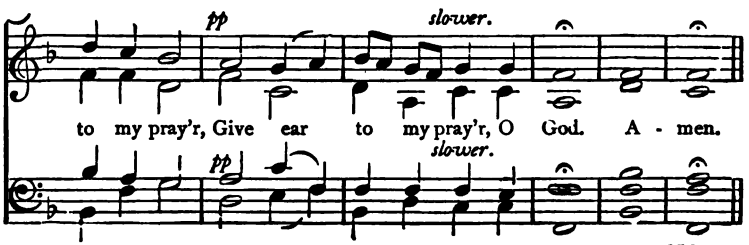
pp
slower.
to my pray'r, Give ear to my pray'r, O God. A - men.
pp
slower.

102. Lord, Thou hast been our Refuge.

PSALM XC. DR. GAUNTLETT.

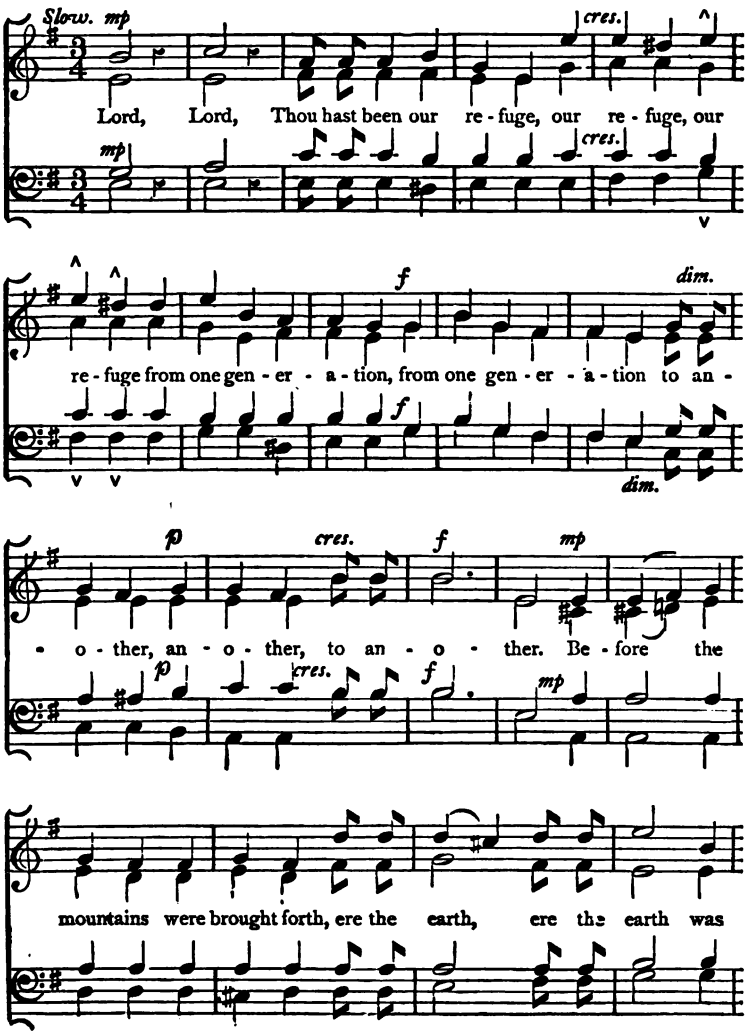

form - ed or the world was made, Thou art God from ev - er -

- last - ing, Thou art God from ev - er - last - ing, Thou art God, Thou art

f

God, Thou art God from ev - er - last - ing to ev - er - last - ing, Thou,

MAJOR.—*A little faster.*

Thou, Thou art God . . . O teach us

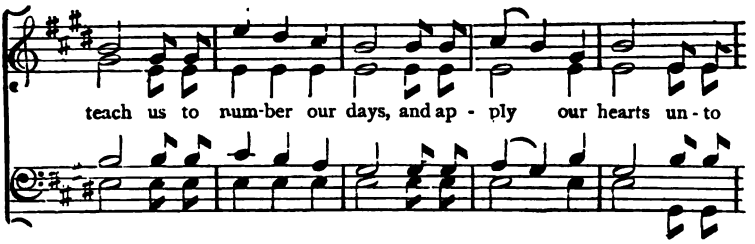
teach us to num-ber our days, and ap - ply our hearts un - to

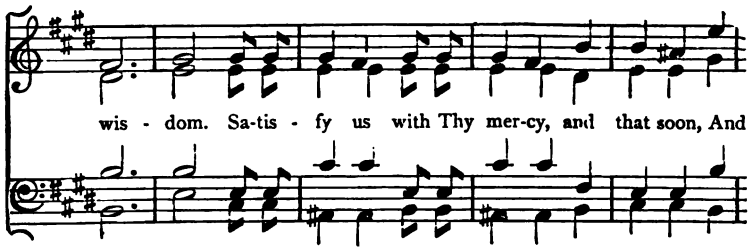
wis - dom. Sa-tis - fy us with Thy mer-cy, and that soon, And

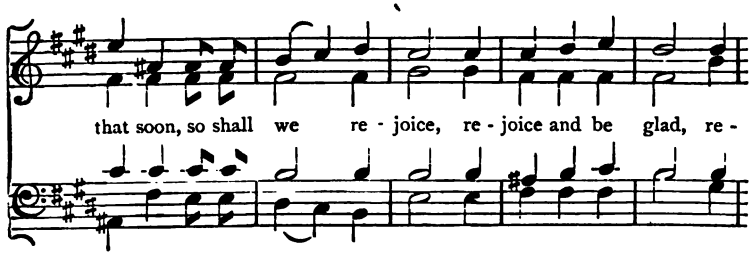
that soon, so shall we re - joice, re - joice and be glad, re -

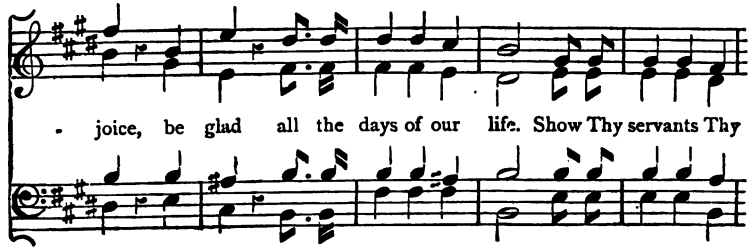
- joice, be glad all the days of our life. Show Thy servants Thy

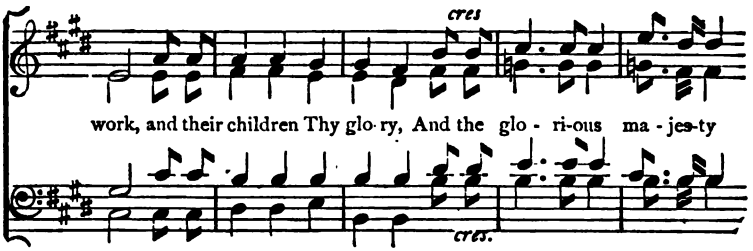
cres
work, and their children Thy glo-ry, And the glo - ri-ous ma - jes-ty
cres.

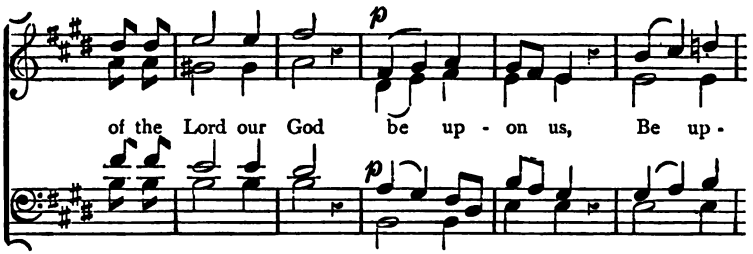
p
of the Lord our God be up - on us, Be up -
p

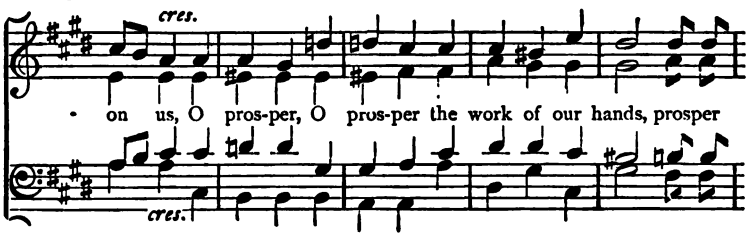
cres.
- on us, O pros-per, O pros-per the work of our hands, prosper
cres.

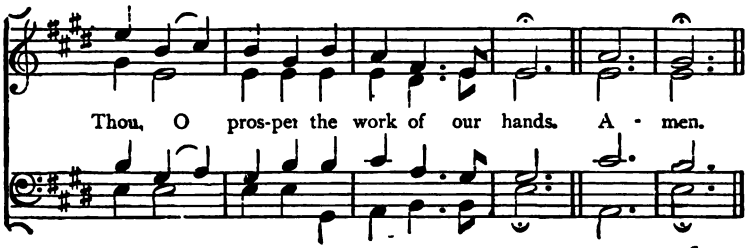
Thou, O pros-per the work of our hands. A - men.

103. Sanctus.

Slow. E. Prout.

p *cres.* *f*

Ho - ly, Ho - ly, Ho - ly, Lord God of

p *cres.* *f*

dim *f* *cres.*

Hosts; Lord God of Hosts. Heaven and earth are

dim. *f* *cres.*

Lord . .

sf *dim.* *p*

full of the ma - jes - ty of Thy glo - ry, are

sf *dim.*

cres. *f* *dim.* of Thy

full of the ma - jes - ty . of Thy

p *cres.* *f* *dim.*

are full . . of Thy

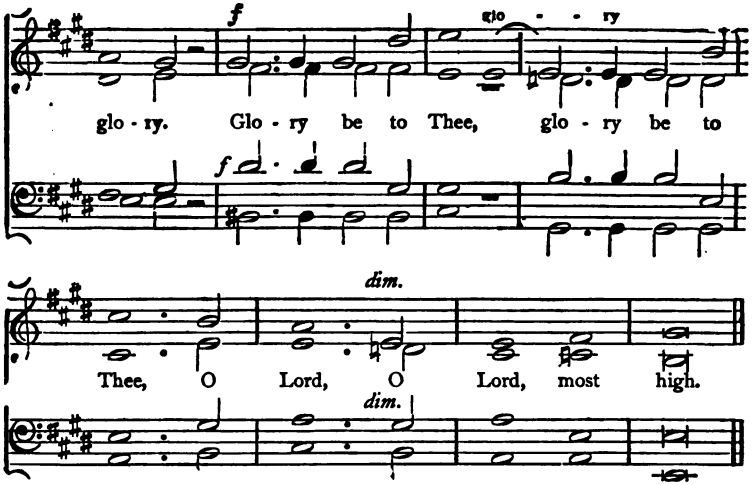

104.

Come unto Me, all ye that Labour.

MATTHEW xi. 28—30.

JOHN STAFFORD SMITH.

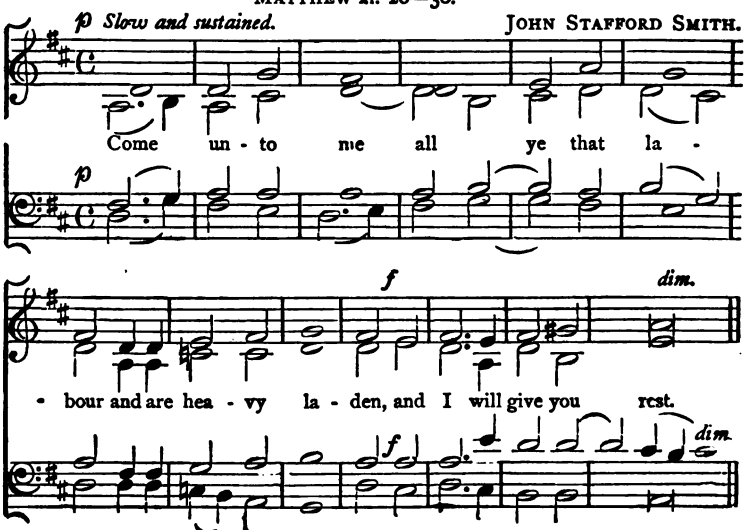

f

Take my yoke up - on . you, and learn . . of

f

me; for I am low - ly, meek, and low - ly in

p

heart. Take my yoke up - - on you, and

p

p

f

learn of me, learn . of me: and ye shall find rest un -

f

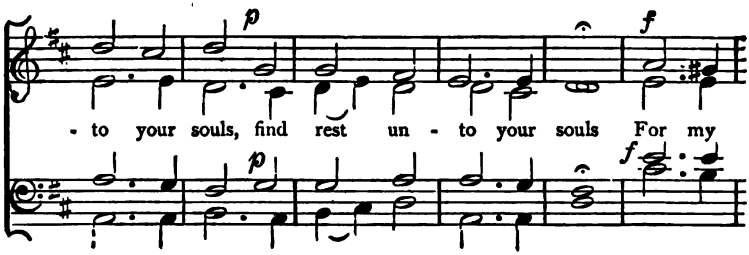
p
f
- to your souls, find rest un - to your souls For my
p
f

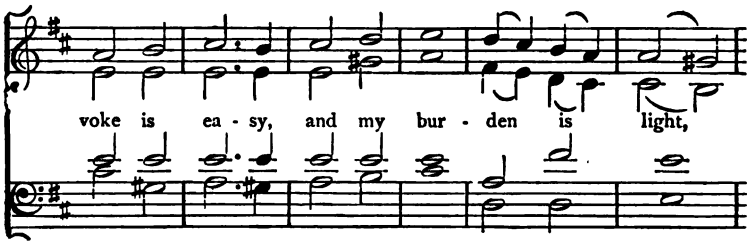
voke is ea - sy, and my bur - den is light,

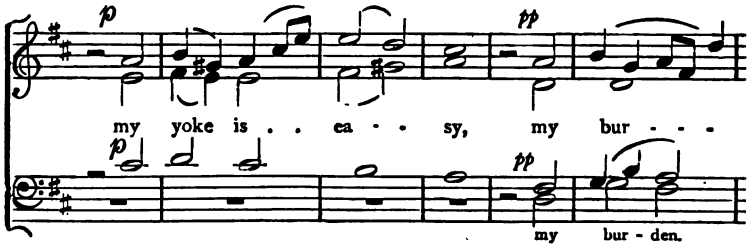
p
pp
my yoke is . . ea - - sy, my bur - - -
p
pp
my bur - den.

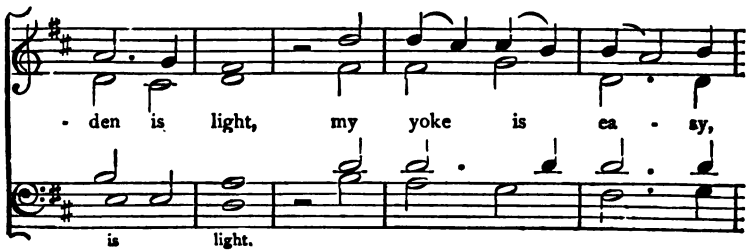
- den is light, my yoke is ea - sy,
is light.

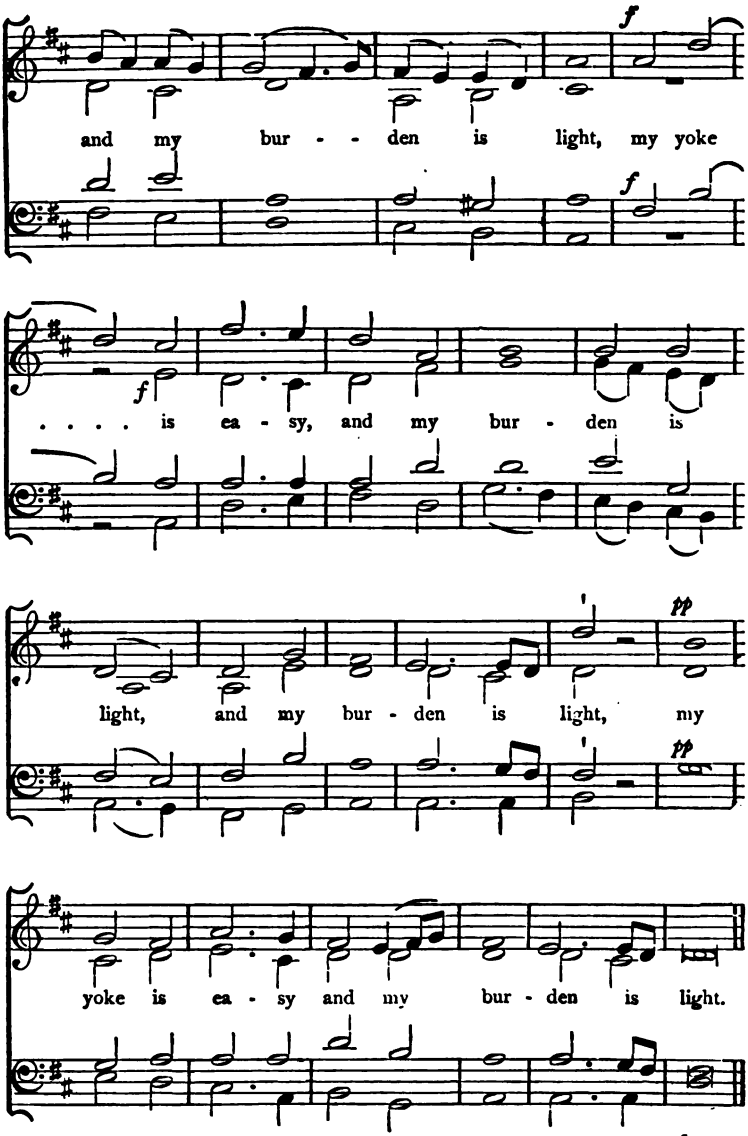
f
and my bur - - den is light, my yoke
f
f
. . . . is ea - sy, and my bur - den is
light, and my bur - den is light, my
pp
pp
yoke is ea - sy and my bur - den is light.

105 All ye Nations praise the Lord.

With spirit. W. F. MÜLLER.

mf Lord . . . *f*

All ye na-tions praise the Lord, praise the Lord, All ye

mf *f*

Lord . .

mf

lands, your vo - ces raise! Heav'n and earth, with one ac -

mf

- cord, Praise the Lord, praise the Lord! . . . . praise the

f

Praise the Lord!

f

Lord, for . e - - - ver praise! All ye na - tions, praise the

f

for e - ver, e - ver praise!

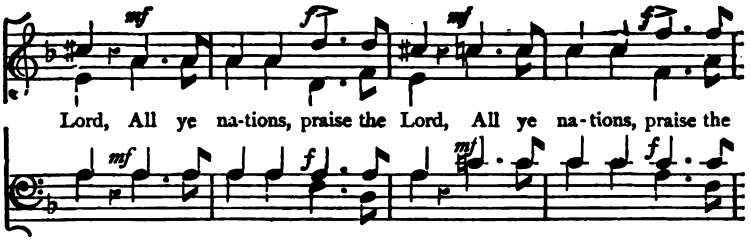
mf
f
mf
f
Lord, All ye na-tions, praise the Lord, All ye na-tions, praise the
mf
f
mf
f

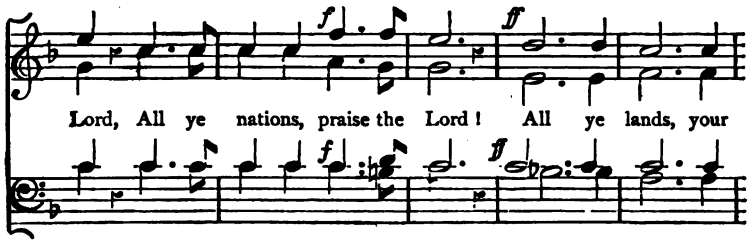
f
ff
Lord, All ye nations, praise the Lord! All ye lands, your
f
ff

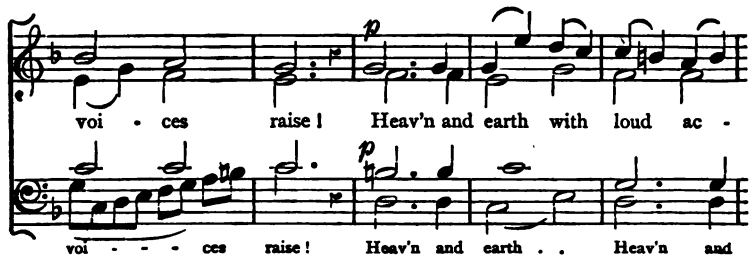
p
voi - ces raise! Heav'n and earth with loud ac -
p
voi - - - ces raise! Heav'n and earth . . Heav'n and

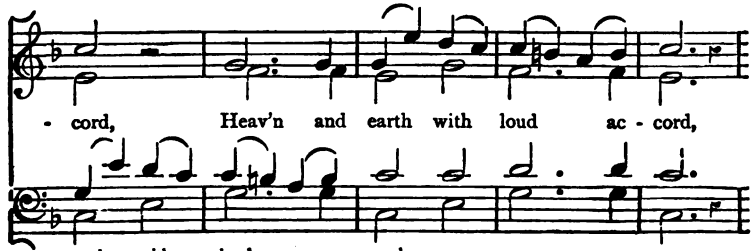
- cord, Heav'n and earth with loud ac - cord,
earth with loud ac - cord,

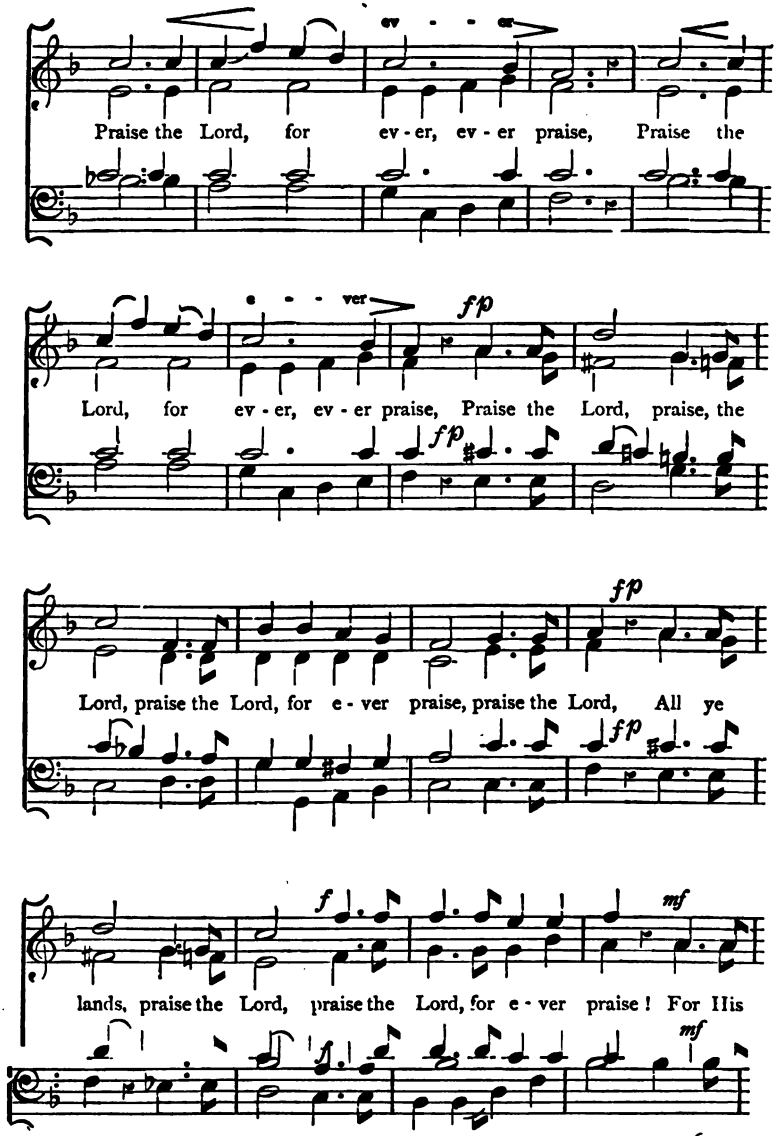
ev - - - er
Praise the Lord, for ev - er, ev - er praise, Praise the
- - - ver
fp
Lord, for ev - er, ev - er praise, Praise the Lord, praise, the
fp
fp
Lord, praise the Lord, for e - ver praise, praise the Lord, All ye
fp
f
mf
lands, praise the Lord, praise the Lord, for e - ver praise! For His
f
mf

truth and mer - cy stand, Past and pre-sent, and to be, Like the

mf

years of His right hand, Like His own e - ter - ni - ty; For His

mf

truth and mer - cy stand, Past and pre-sent, and to be, Like the

f

years of His right hand, Like His own e - ter - ni -

His own, His own, His own e - ter - ni -

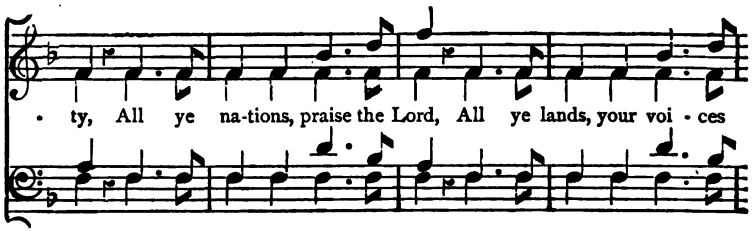

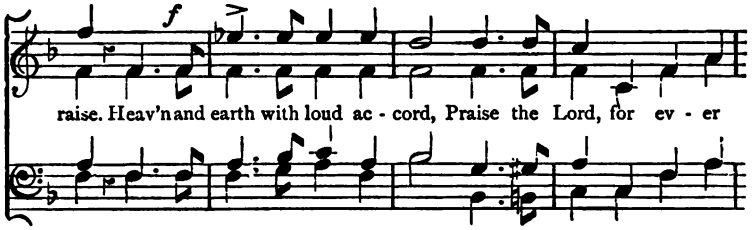

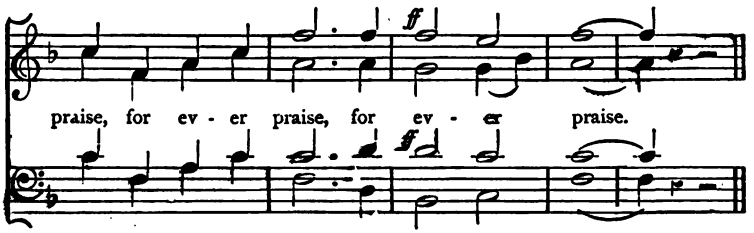

106. The Lord is Gracious.

PSALM cxlv. 8, 9.

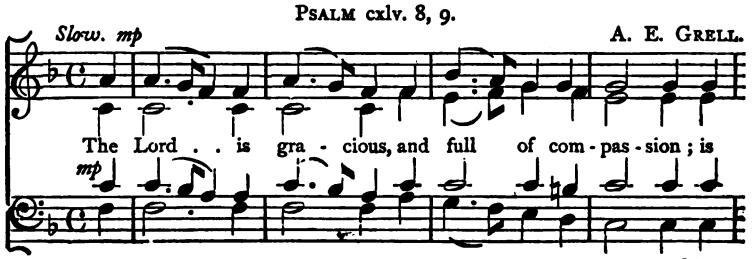

cres

gra - cious, and full of com - pas - - - sion, Slow to

cres. *p*

Slow . . . . to . . *cres.* great . . . .

an - ger. Slow to an - ger, and of great . . .

cres.

. . . . . mer - - - - - - - cy, The Lord is

mer - cy, of great mer - cy, The Lord . . is good . .

The Lord is

good, . . . is good to all,

. . . . is good . . . . to all . . and His ten - - der

good, . . . is good to all

. . . . is good . . to all . . .

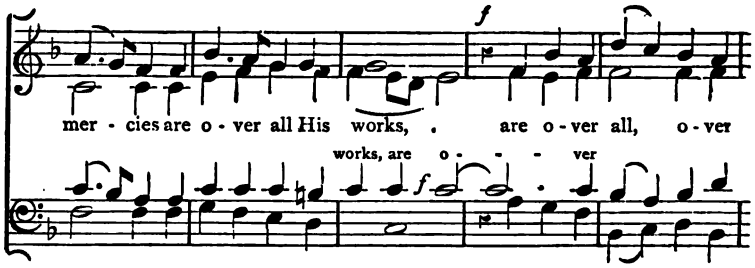

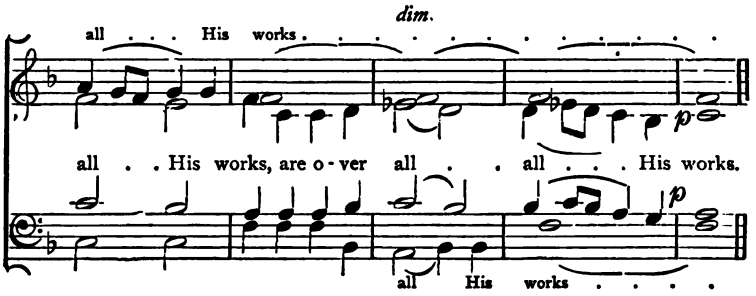

107. I am the Way.

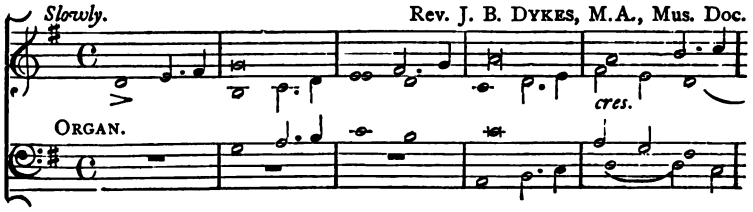

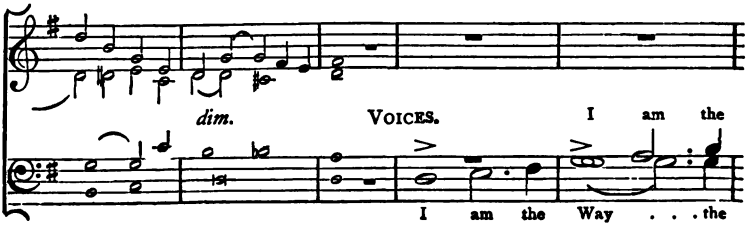

I am the Way,

I am the Life . .

Truth and the Life, . the Way, the Truth, and

. . . . the Life . . . I am the Way . . . .

I am the Truth . . . I am the Life . . . .

I am the

I am the Way . . Way . . the Truth and the Life . . the Way . . the

I am the I am the Life.

Truth . . . and . . the Life, the

Way . . . the Truth . . and the Life . . .

dim. . . . the Life.

. . . . No man com - - eth un - to the

f . . . the Life.

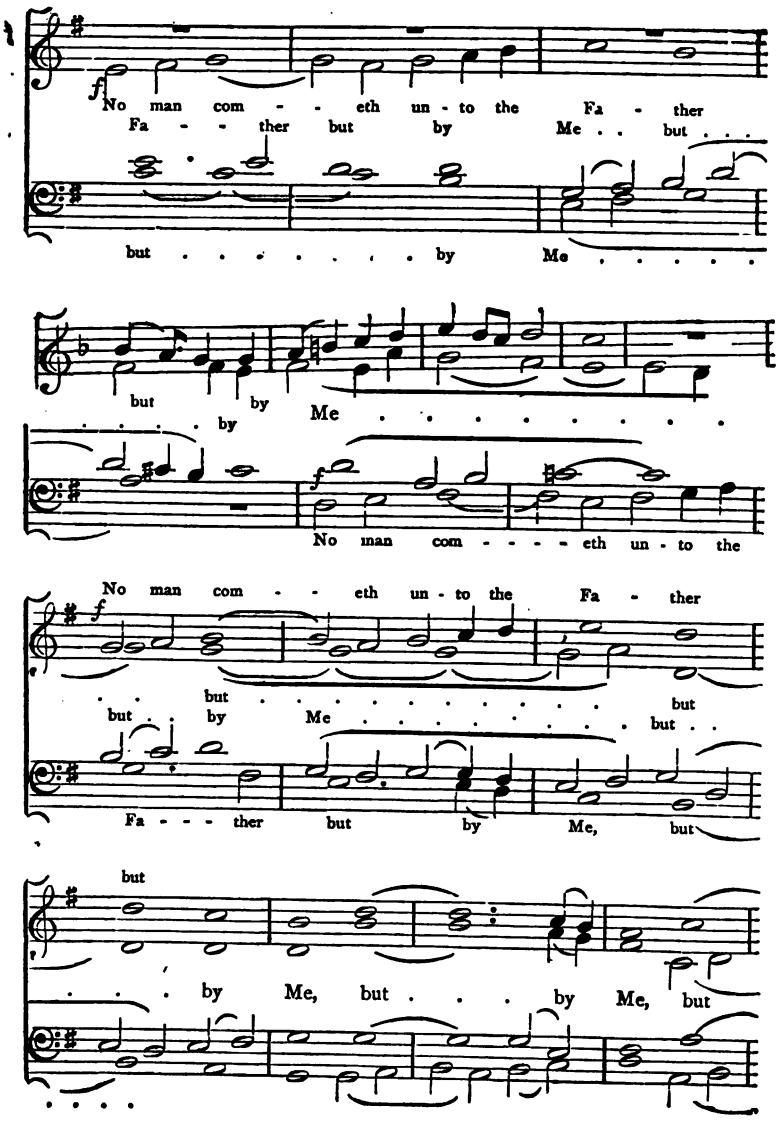
No man com - - eth un - to the Fa - ther
Fa - - ther but by Me . . but . . .
but . . . . . by Me . . . . . .
but by
. . . . . by Me . . . . . .
No man com - - - - eth un - to the
No man com - - eth un - to the Fa - ther
. . but . . . . . but
but . . by Me . . . . . but . .
Fa - - - ther but by Me, but
but
. . . by Me, but . . . by Me, but
. . . .

. . . by . Me, but . . . by

Me, but . . . by Me . . . . . Me . . . . . I am the

Me . . . . . .

. . . . . I am the Way,

Way . . . . . the Way, the

I am the Truth . . . . . .

f I am the Life,

I . . .

Truth and . . the Life, I am the

I . .

Life . . . . .

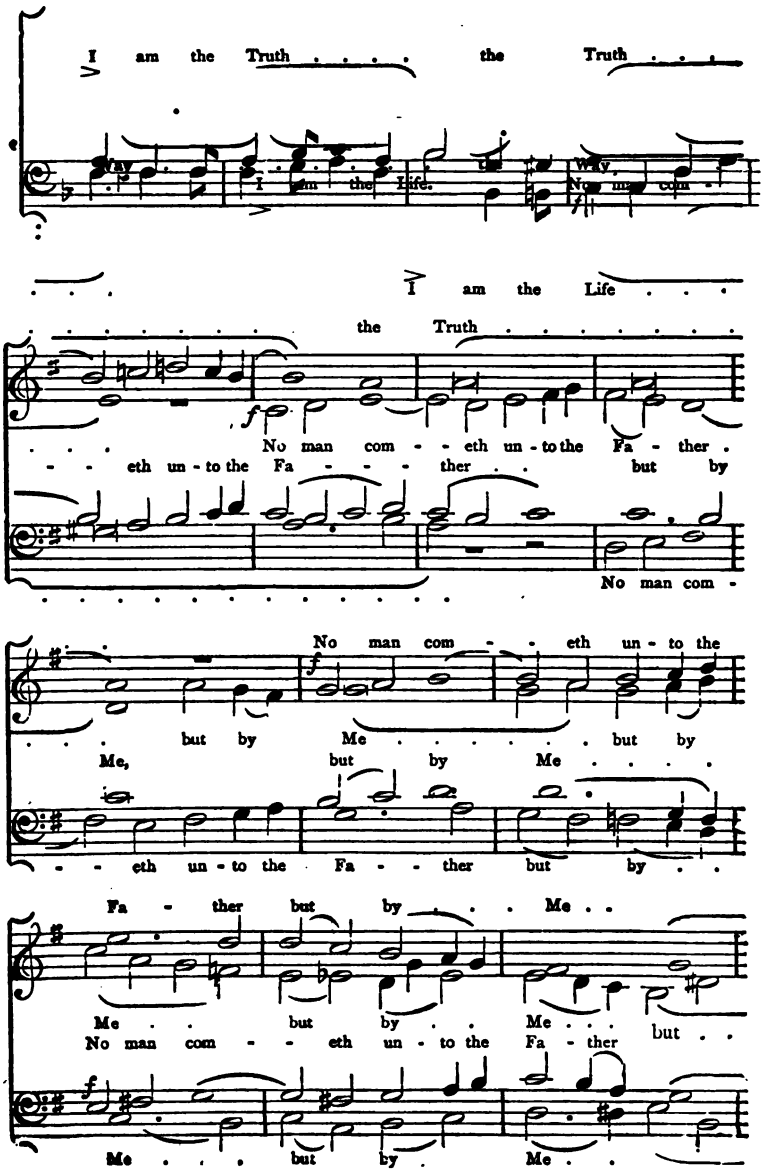
I am the Truth . . . . the Truth . . .
way
I am the Life.
the
way
No man com -
. . . I am the Life . . .
the Truth . . . . . .
f
. . . No man com - - eth un - to the Fa - ther .
- - - eth un - to the Fa - - - ther . . but by
No man com -
No man com - - eth un - to the
f
. . . but by Me . . . . . but by
Me, but by Me . . . .
- - eth un - to the Fa - - ther but by . .
Fa - ther but by . . . Me . .
Me . . but by . . . Me . . . but . .
No man com - - eth un - to the Fa - ther
f
Me . . . but by . Me . .

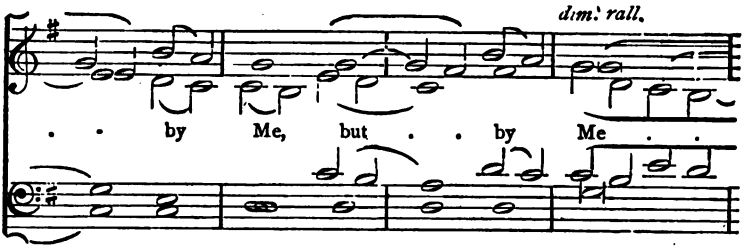
dim. rall.
by Me, but by Me

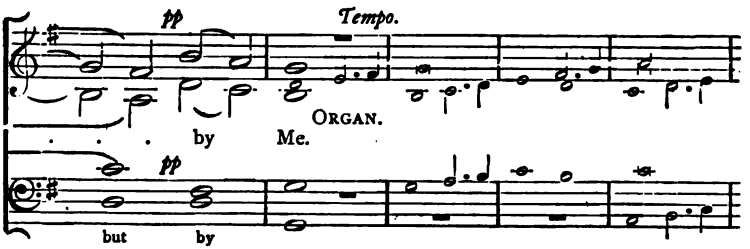
pp
Tempo.
ORGAN.
by Me.
pp
but by

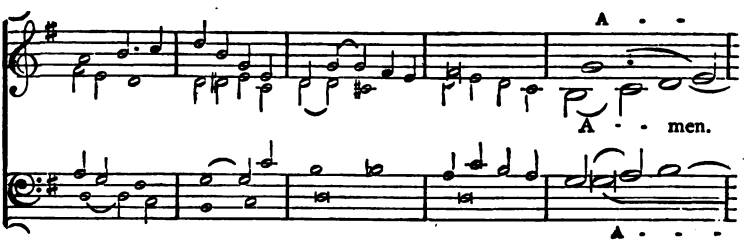
A
A men.
A

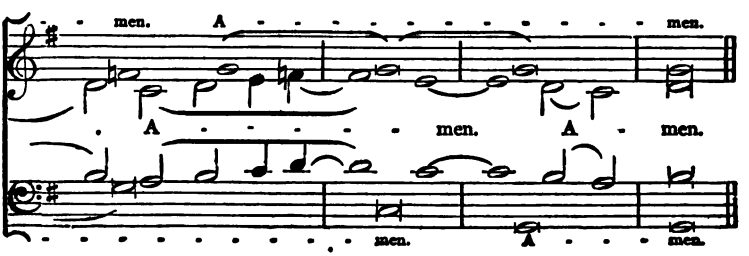
men. A men.
A men. A men.
men. A men.

108. How Lovely are Thy Dwellings.

Slowly. SPOHR.

How love - ly are Thy dwell - ings fair! O Lord of Hosts, how dear, how dear,

How love - ly are Thy dwellings fair! O Lord, how dear, The

How love - ly are Thy dwell - ings fair! O Lord of Hosts, how dear how dear,

How love - ly are Thy dwellings fair! O Lord, how dear,

pleasant ta - ber - na-cles are, Where Thou dost dwell, so near, so near, so near! . . How

love - ly are Thy dwell - ings fair! O Lord of Hosts, how dear!

near, How love - ly are Thy dwell-ings fair! O Lord, how dear, The

love - ly are Thy dwell - ings fair! O Lord of Hosts, how dear, how dear,

near, How love - ly are Thy dwellings fair! O Lord,

pleasant ta - ber - na - cles are Where Thou dost dwell so near, Where

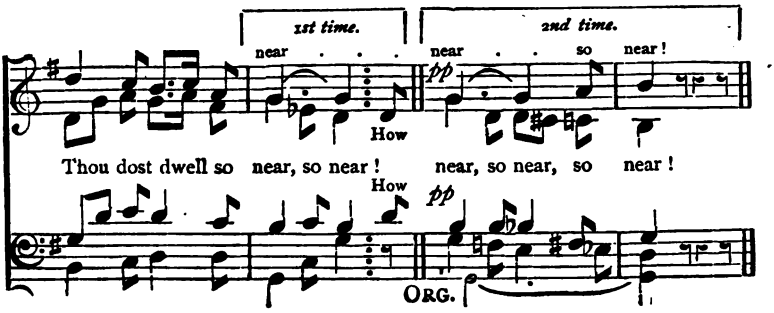

109. Days and Moments quickly flying.

REV. J. B. DYKES, M. A., MUS. DOC.

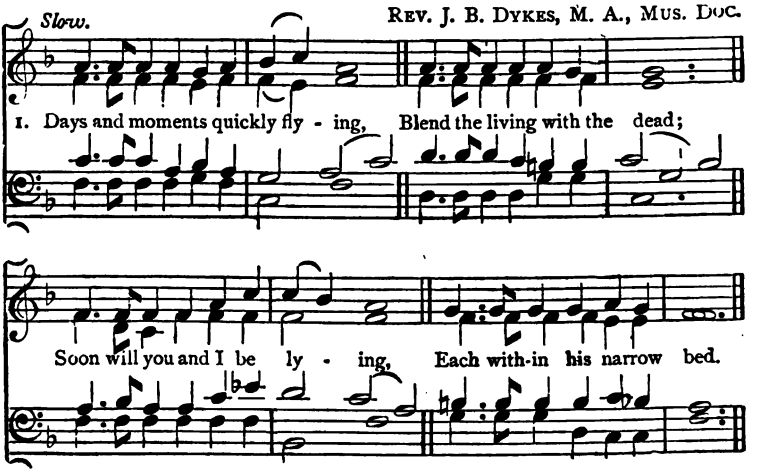

II.

Soon our souls to God, who gave them,
  Will have sped their rapid flight;
Able now by grace to save them,
  Oh, that while we can we might!

III.

Jesu, Infinite Redeemer,
  Maker of this mortal frame,
Teach, O teach us to remember
  What we are, and whence we came;

IV.

Whence we came, and whither wending,
  Soon we must through darkness go,
To inherit life unending,
  Or the death of shame and woe.

After last verse.

f *p* *f*

Life pass - eth soon; death draw-eth near: Keep us, good Lord,

f *p* *f*

p *cres.*

till Thou ap - pear: For Thee to live, in Thee to die,

p *cres.*

dim. *pp*

With Thee to reign thro' e - ter - - - - - ni - ty. A - men.

dim. *pp*

110. Grant, we beseech Thee.

Slowly. EARL OF ABINGDON.

Grant, we be - seech - Thee, mer - ci - ful Lord . .

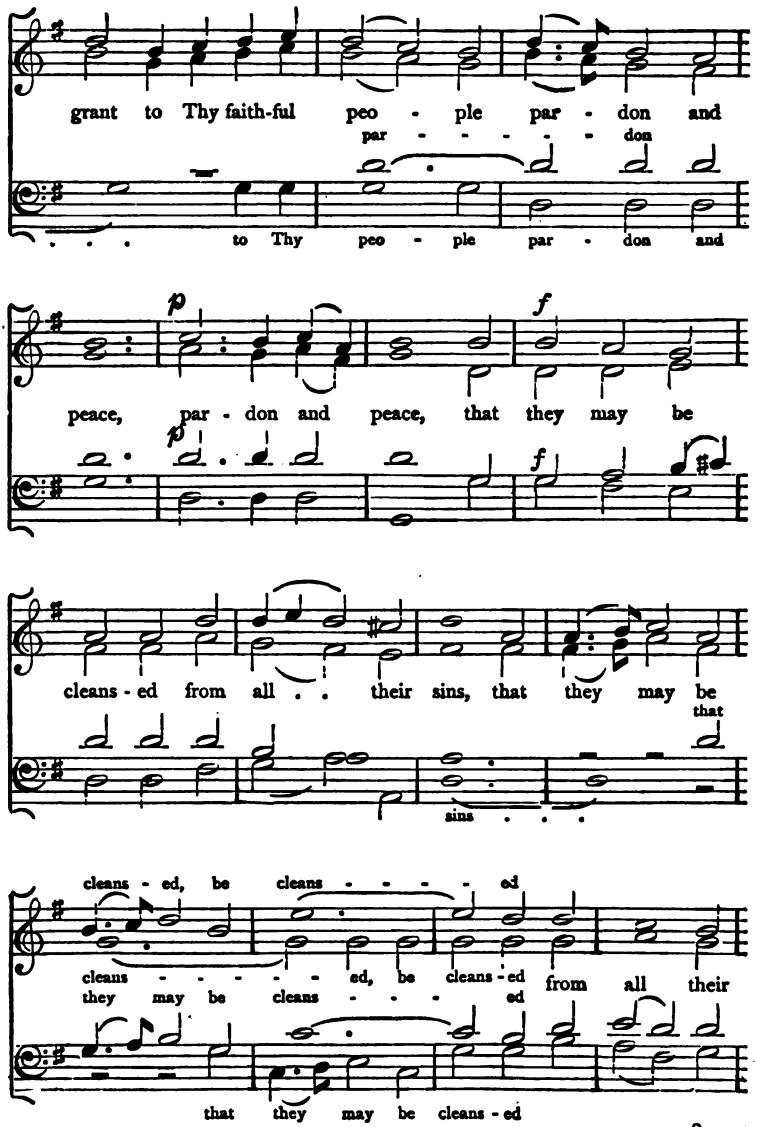
grant to Thy faith-ful peo - ple par - don and
par - - - - - don
to Thy peo - ple par - don and
p
f
peace, par - don and peace, that they may be
p
f
cleans - ed from all . . their sins, that they may be
that
sins . . .
cleans - ed, be cleans - - - - ed
cleans - - - - - ed, be cleans - ed from all their
they may be cleans - - - ed
that they may be cleans - ed

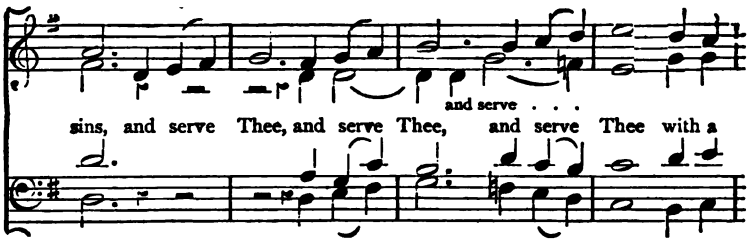

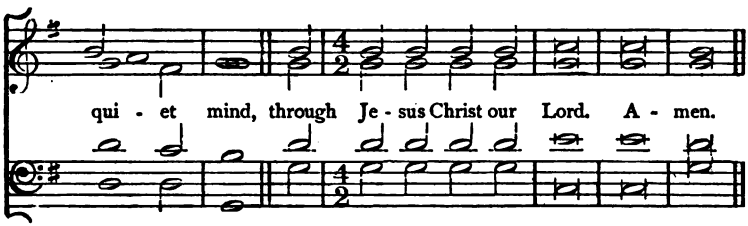

III. The Proud have digged Pits.

Moderate. PSALM cxix. 85, 86, 79. DR. TYE.

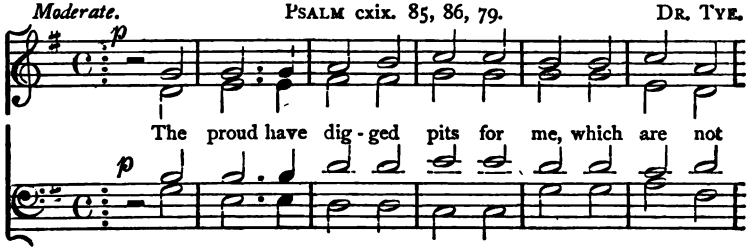

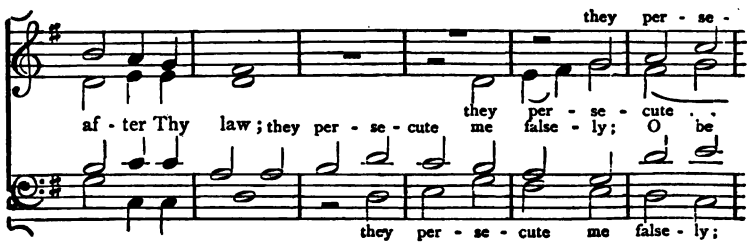

- cute me Thou . . . *Repeat f.* *p*

. . . me false - ly; O be Thou, be Thou my help. Let

Thou . . . my help, O be

O be Thou my help, O . . be

such as fear Thee, and have known Thy tes - ti - mo - nies.

be turn - ed

f . . . . be turn - ed un - to me, be

. . be turn - ed un - - - - - to, un - to

. . . be turn - ed un - - - - to me,

un - - to me, be turn - ed un - to me.

turn - ed un - to me, be turn - ed un - to . . . me.

me, be turn - ed un - to me, un - - to me.

be turn - ed un - to me, be turn - ed un - to me.

112. Holy Jesus

Moderate. (Agnus Dei.) G. A. Naumann.

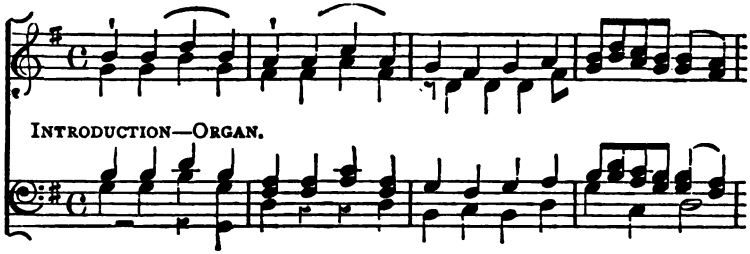

Introduction—Organ.

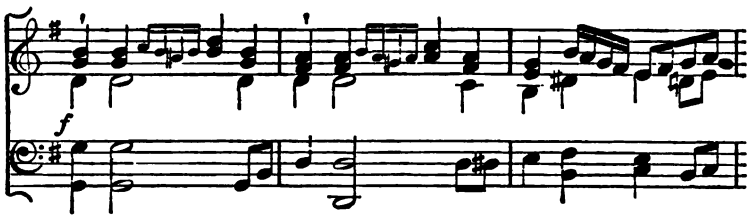

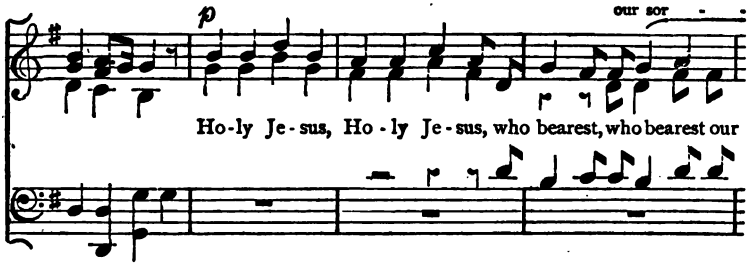

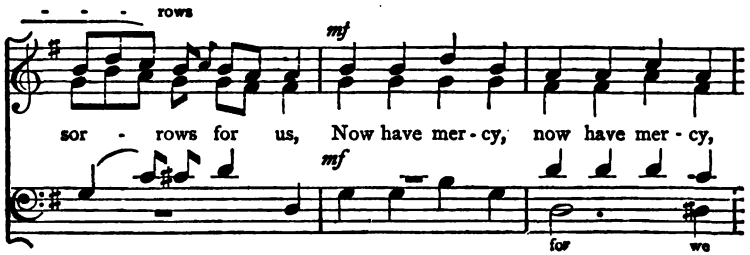

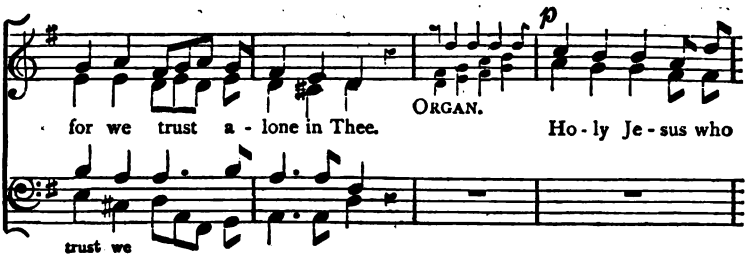
p
for we trust a - lone in Thee.
ORGAN.
Ho - ly Je - sus who
trust we

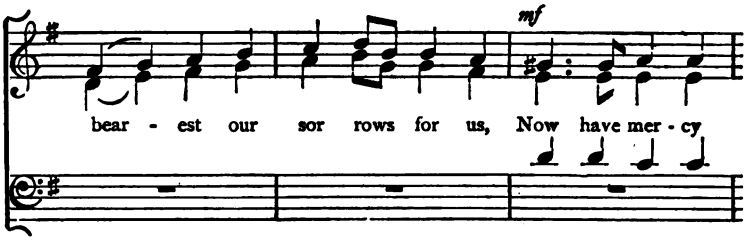
mf
bear - est our sor rows for us, Now have mer - cy

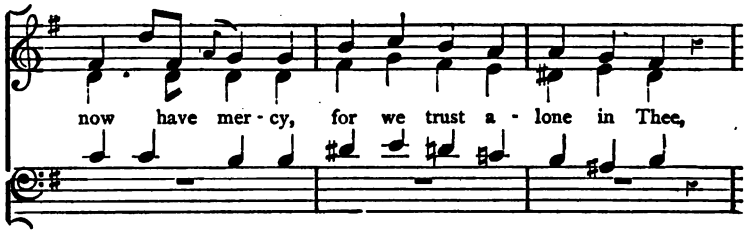
now have mer - cy, for we trust a - lone in Thee,

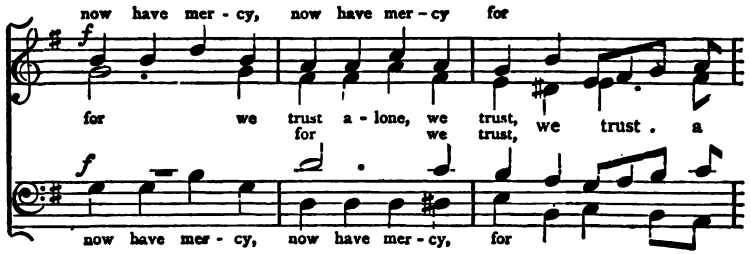
now have mer - cy, now have mer - cy for
f
for we trust a - lone, we trust, we trust . a
for we trust,
f
now have mer - cy, now have mer - cy, for

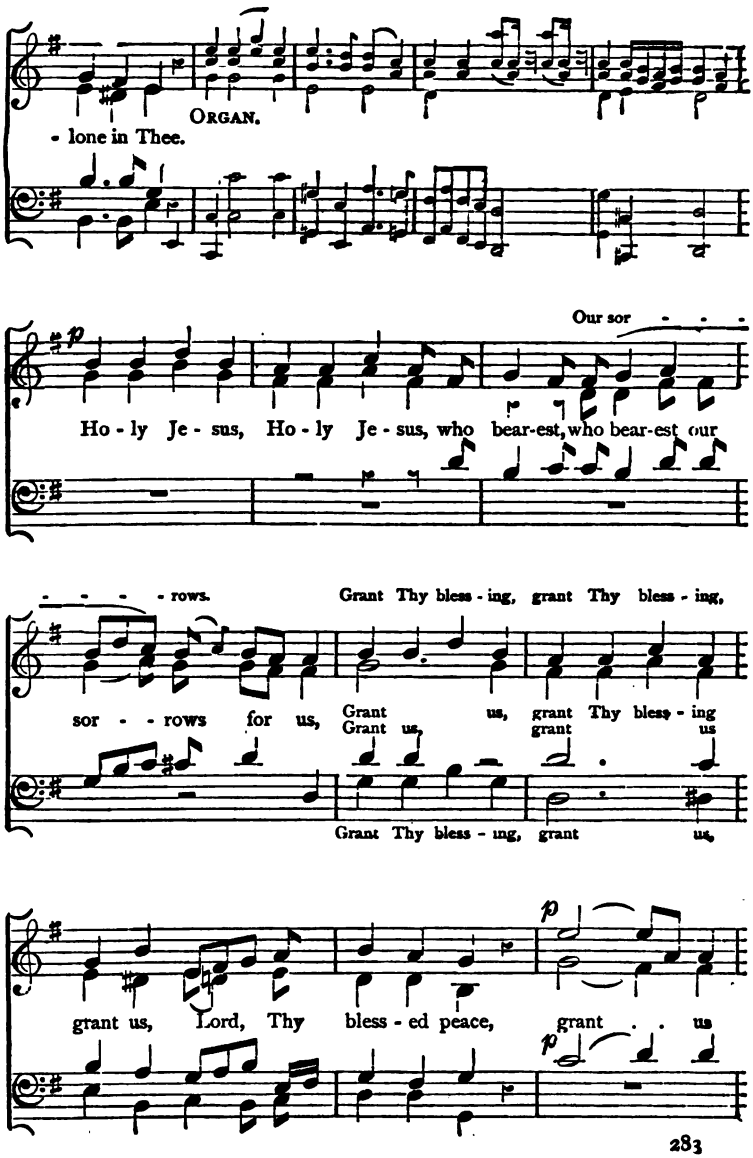
ORGAN.
- lone in Thee.
Our sor - - -
Ho - ly Je - sus, Ho - ly Je - sus, who bear-est, who bear-est our
- - - - rows.
Grant Thy bless - ing, grant Thy bless - ing,
sor - - rows for us,
Grant us, grant Thy bless - ing
Grant us, grant us
Grant Thy bless - ing, grant us,
grant us, Lord, Thy bless - ed peace, grant . . us

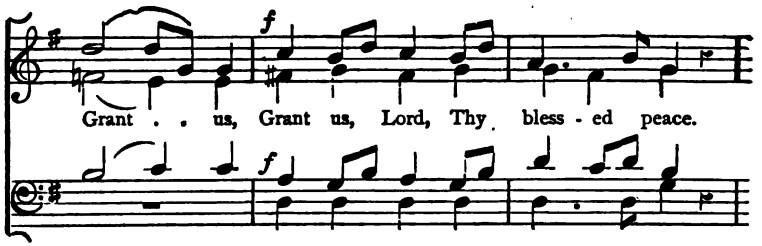
Grant . . us, Grant us, Lord, Thy bless - ed peace.

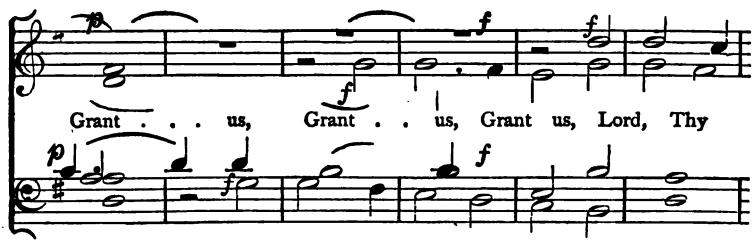
Grant . . . us, Grant . . us, Grant us, Lord, Thy

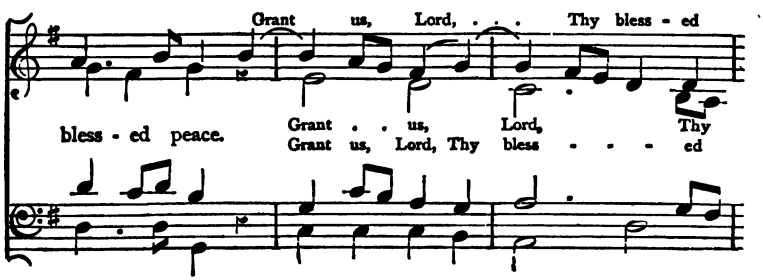
Grant us, Lord, . . . Thy bless - ed
bless - ed peace.
Grant . . us, Lord, Thy
Grant us, Lord, Thy bless - - - ed

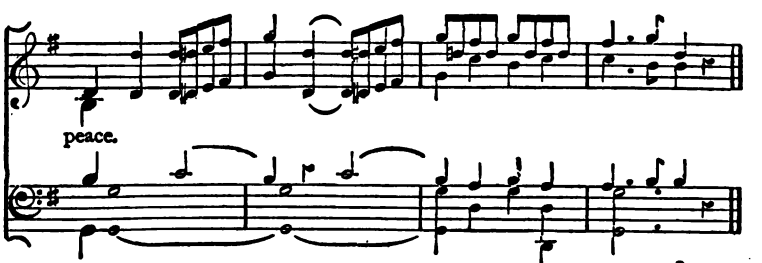
peace.

113. Unto Him that Loved us.

Rev. i. 5, 6.

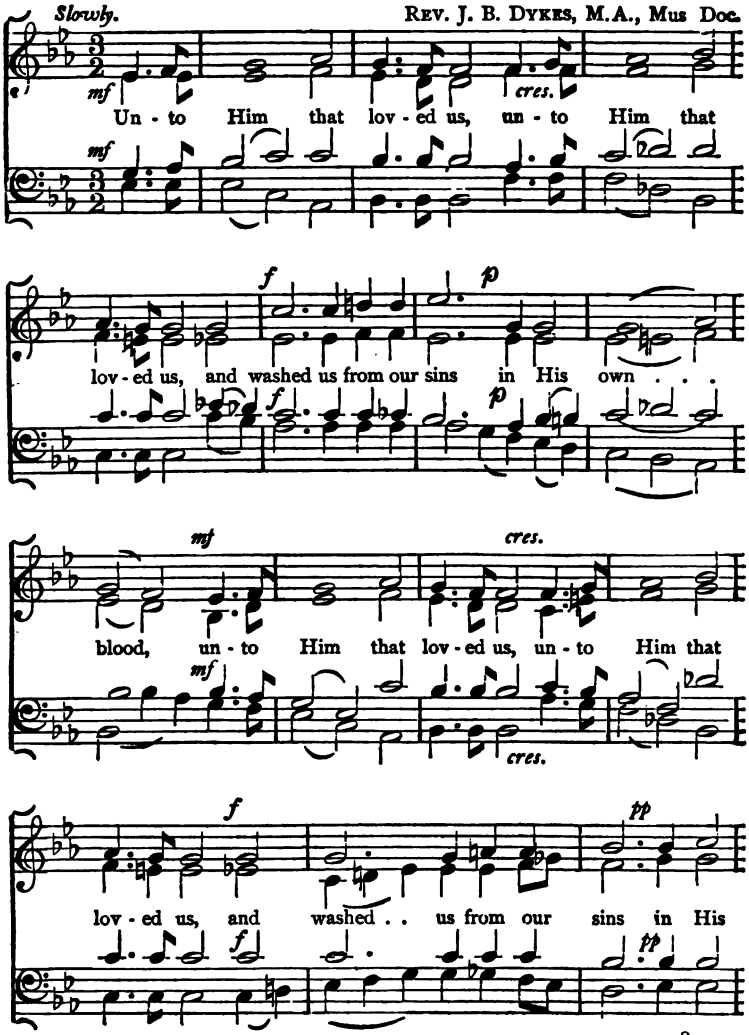

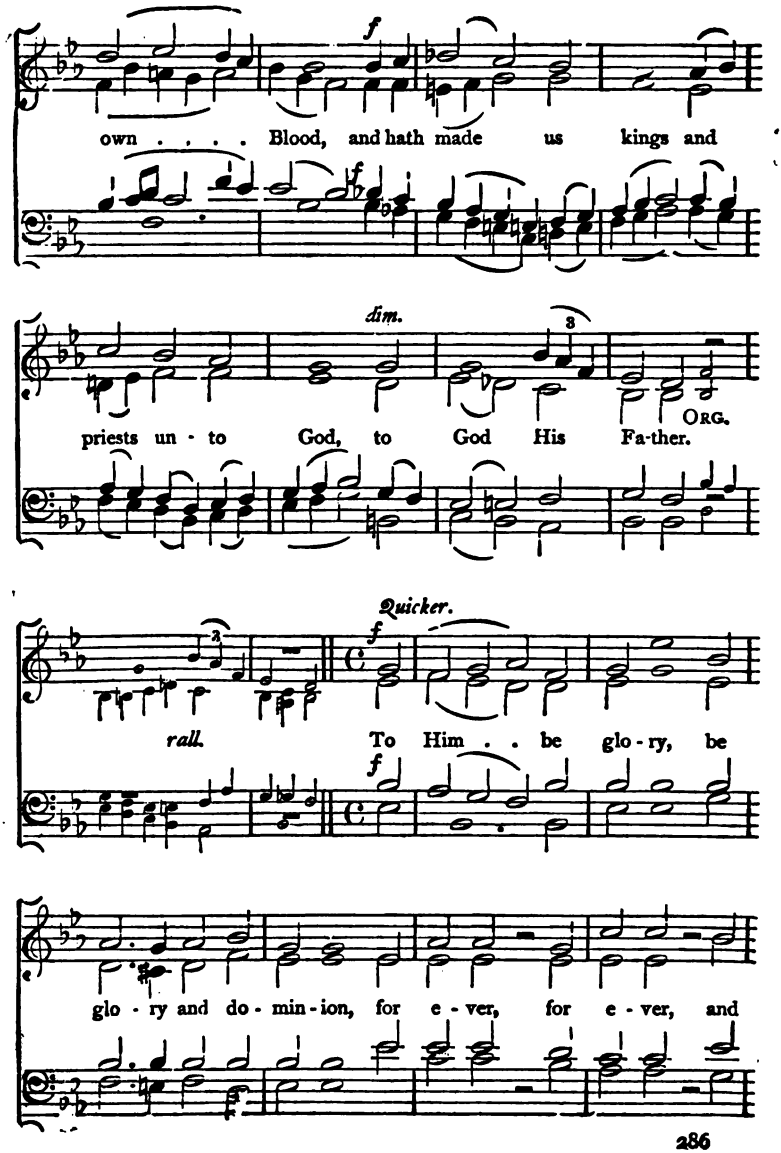
f
own . . . . Blood, and hath made us kings and
f
dim.
priests un - to God, to God His Fa-ther.
ORG.
Quicker.
f
rall.
To Him . . be glo - ry, be
f
glo - ry and do - min - ion, for e - ver, for e - ver, and

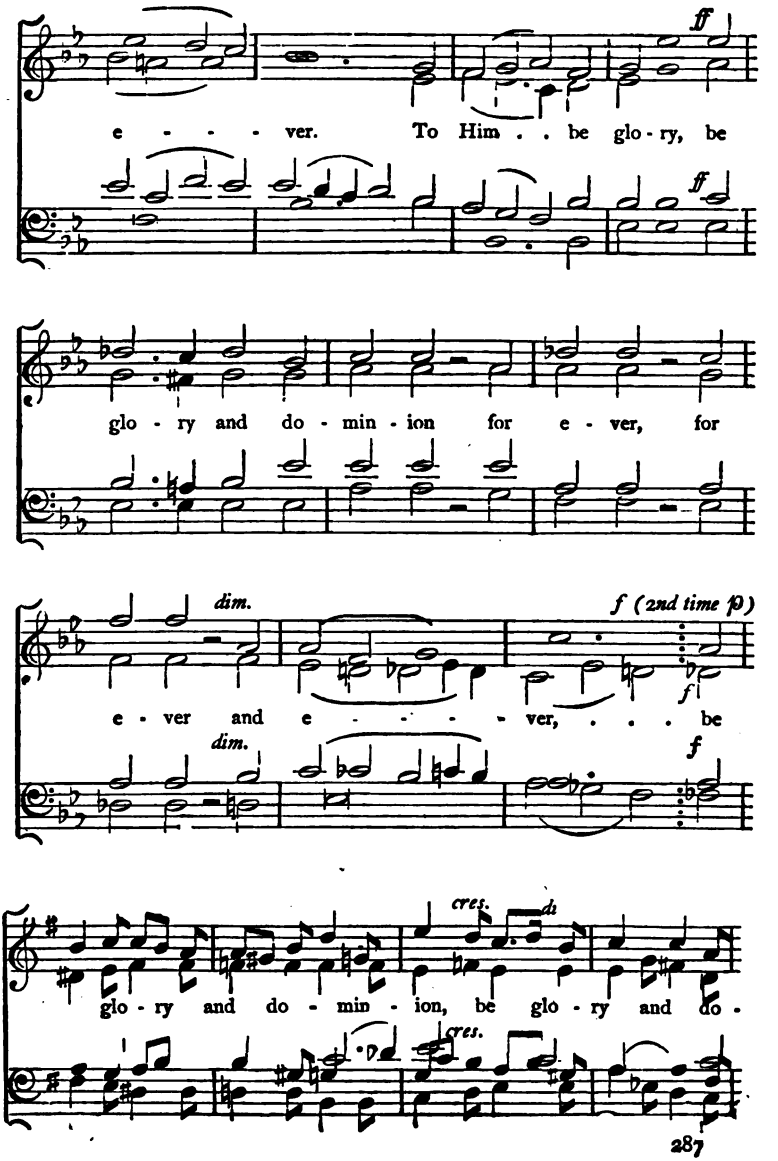
ff
e - - - ver. To Him . . be glo - ry, be
ff
glo - ry and do - min - ion for e - ver, for
dim.
f (2nd time p)
e - ver and e - - - - ver, . . . be
f
dim.
f
cres.
di
glo - ry and do - min - ion, be glo - ry and do -
cres.

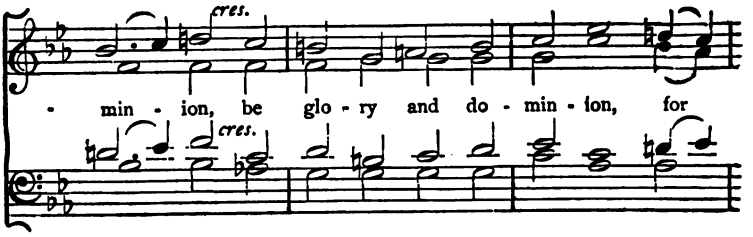
cres.
cres.
min - ion, be glo - ry and do - min - ion, for

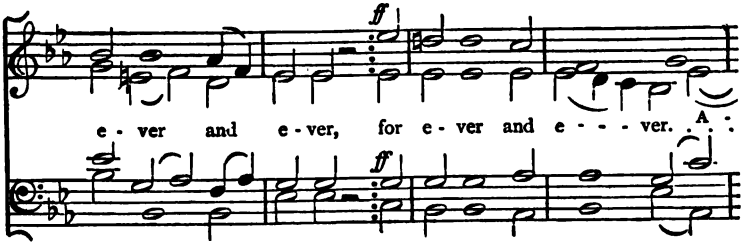
ff
ff
e - ver and e - ver, for e - ver and e - - - ver. A -

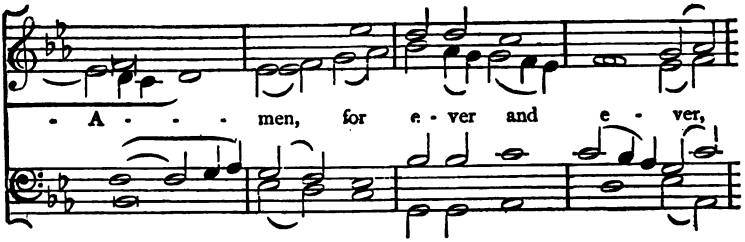
- A - - - men, for e - ver and e - ver,

dim.
dim.
A - - - - - - - - men. A - men.

114. Te Deum Laudamus.

Dr. Nares.

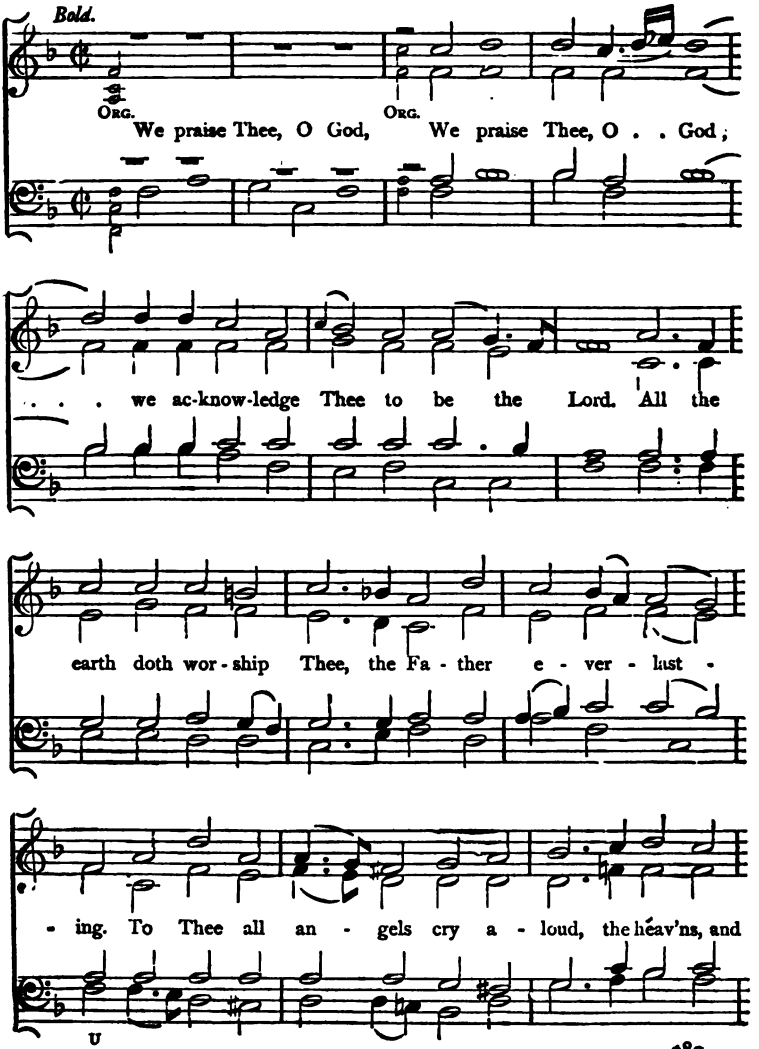

all the pow'rs there - in. To Thee che-ru - bin and se - ra -

Slower.

- phin, con - tin - u - al - ly do cry; Ho - ly: Ho - ly:

Faster.

Ho - ly: Lord God of Sa - ba - oth; Heav'n and earth are full of the

ma - jes - ty of Thy glo - ry. The glo - ri - ous com - pa - ny

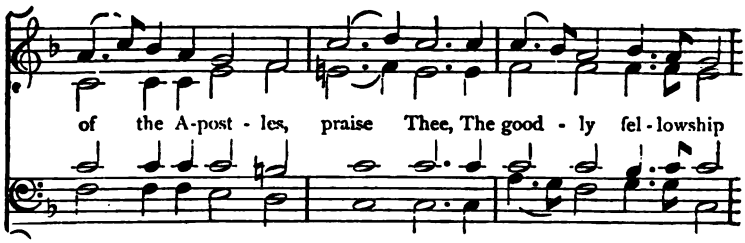
of the A-post - les, praise Thee, The good - ly fel - lowship

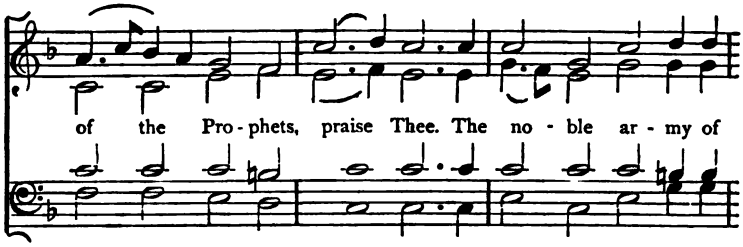
of the Pro - phets, praise Thee. The no - ble ar - my of

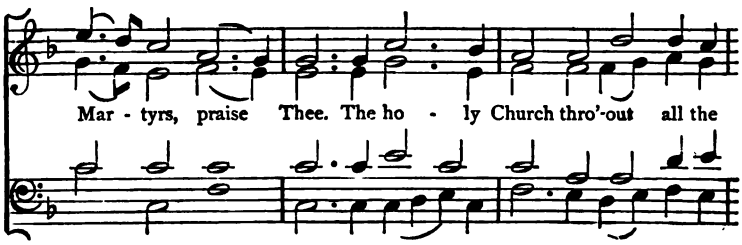
Mar - tyrs, praise Thee. The ho - ly Church thro'-out all the

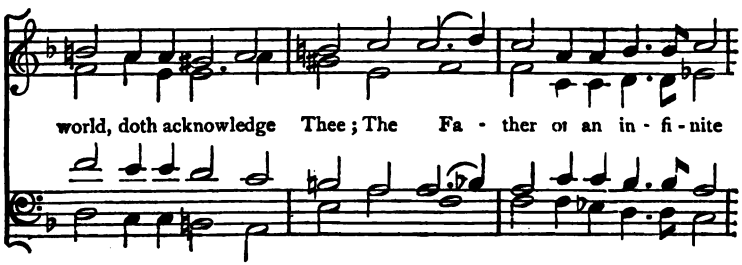
world, doth acknowledge Thee; The Fa - ther of an in - fi - nite

Ma - jes - ty; Thine ho-nour-a-ble, true, and on - ly Son; Al -

- so the Ho - ly Ghost, the Com - fort - er. Thou art the

Thou art the King of

King of Glo - ry, O Christ. Thou art the e - ver-last - ing

Glo - ry, O Christ.

Slower.

Son of the Fa - ther. When Thou took'st up-on Thee to de - li - ver

man, Thou lidst not ab-hor . . the Vir - gin's womb. When Thou hadst over -

Lively.

Org.

- come the sharpness of death : Thou didst open the kingdom of Heav'n to

all be - liev - ers. Thou sit-test at the right hand of God, in the

Slow.

glo - ry of the Fa - - - ther. We be-lieve that

Thou shalt come to be our Judge. We there-fore

ORG.

pray Thee, help Thy ser-vants, whom Thou hast re-

Faster.

-deem'd with Thy pre-cious blood. Make them to be num-ber'd

with Thy saints, in glo-ry ev-er-last-ing, in

glo - ry ev - er - last - ing, ev - er - last - ing.

O Lord, save Thy peo - ple, and bless Thine he - ri - tage.

Govern them, and lift them up for ev - er, lift them up for

ev - - er. Day by day, we mag - ni - fy Thee.

Org. Org.

we mag - ni - fy Thee. And we wor - ship Thy Name,

e - ver world *Slower.*

e - ver, we wor-ship Thy Name, e - ver, world with-out end.

Slow.

Vouch-safe, O Lord, to keep us this day with - out

- sin. O Lord, have mer - cy, have mer - cy up -

Org.

- on us: have mer - cy up - on . us. O Lord, let Thy

mer - cy light-en up - on us: as our trust, our

Lively.

trust is in Thee. O Lord, in Thee have I

trust - - - ed: let me ne-ver, ne-ver be con - found - ed.

115.

Te Deum Laudamus.

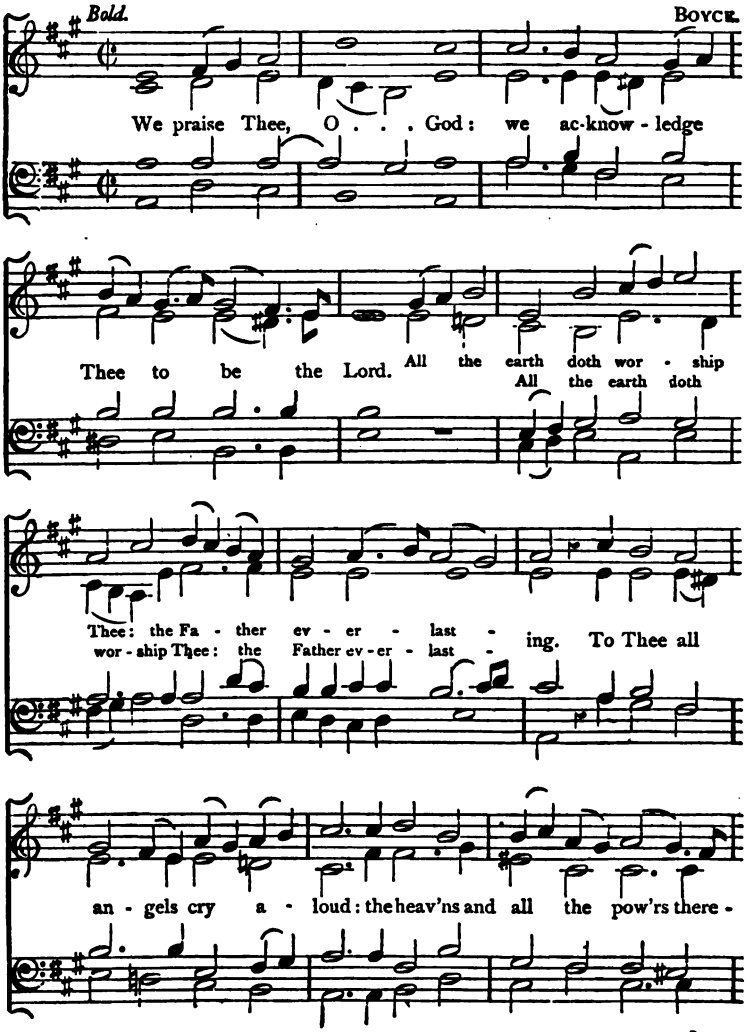

- in. To Thee Che-ru - bin, and Se - ra - phin, con-tin-ual-ly do

Ho - ly: Lord God of Sa - ba -

cry, Ho - ly, Ho - ly, Ho - ly: Lord God of

Ho - ly: Ho - ly: Lord

Ho - ly, Ho - ly: Lord God of

- oth, of Sa - ba - oth;

Sa - - ba - oth; Heav'n and earth are full of the

God of Sa - ba - oth; Heav'n and earth are

Sa - - ba - oth;

Ma - jes - ty: of Thy Glo - - ry. The glo - ri - ous

full of the Ma-jes - ty; of Thy Glo - ry.

com-pa-ny of the A - pos - tles praise . Thee. The good - ly

fellow-ship of the Pro - phets praise . Thee. The no - ble

ar - my of Mar - tyrs praise Thee. The Ho - ly Church through -

- out all the world doth ac - know - ledge Thee : The Fa-ther of an

in - fi-nite Ma - jes - ty; Thine ho - nour - a - ble, true, and

on - ly Son; Al - so the Ho - ly Ghost, the Com-fort - er.

Thou art the King of Glo - - - ry, O . . . . Christ,

Thou art the King of Glo - ry . . . O Christ, .
Thou art the King of Glo - ry O . . Christ,

Thou art the King of Glo . . . ry, O . .

O Christ. Thou art the e-ver - last - ing Son of the

Fa - ther. When Thou took'st up - on Thee to de -

- li - ver man, Thou didst not ab-hor the Vir - gin's womb. When

Thou hadst o - ver-come the sharp-ness of death: Thou didst o - pen the King-dom of

Heav'n to all be - liev - ers. Thou sit - test at the

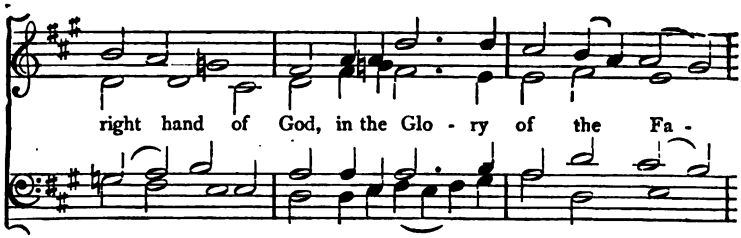
right hand of God, in the Glo - ry of the Fa -

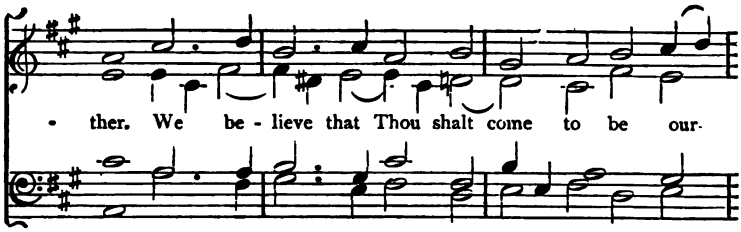
- ther. We be - lieve that Thou shalt come to be our-

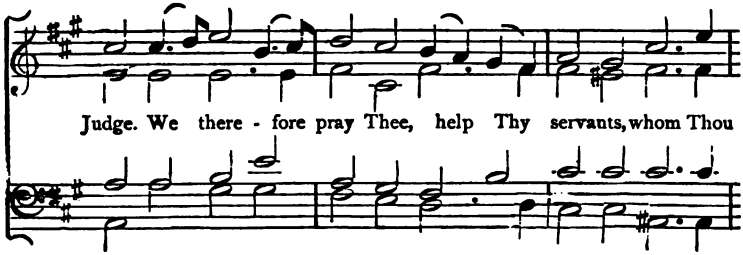
Judge. We there - fore pray Thee, help Thy servants, whom Thou

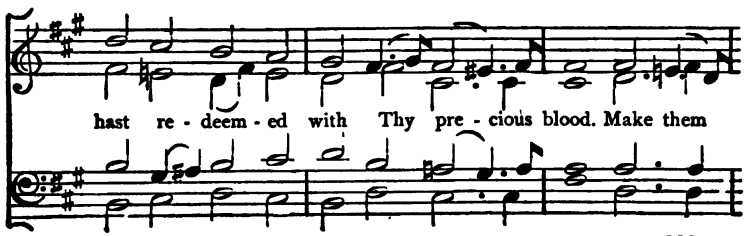
hast re - deem - ed with Thy pre - cious blood. Make them

to be numbered with Thy saints in glo - ry e - ver -

- last - ing, O Lord, save Thy peo-ple, and bless, bless Thine

he - ri - tage. Go - vern them, and lift them up for

e - - ver. Day . by day we mag - ni - fy Thee;

And we wor - ship Thy Name, e - ver world with -

day with

- out end. Vouch-safe, O Lord, to keep us this day with -

with - out .

- out . sin. O Lord, have mer - cy up - on us: have

- out sin. O Lord, have mer - cy up - on

mer - - cy up - on

us: have mer - cy up - on . us. O . . Lord, let Thy

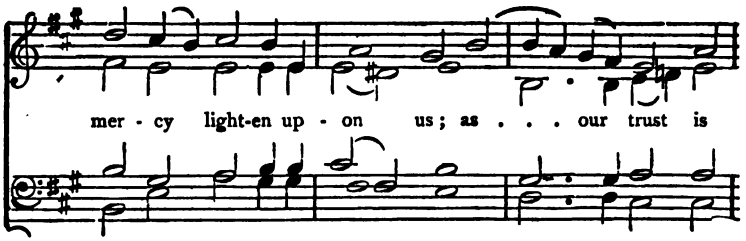

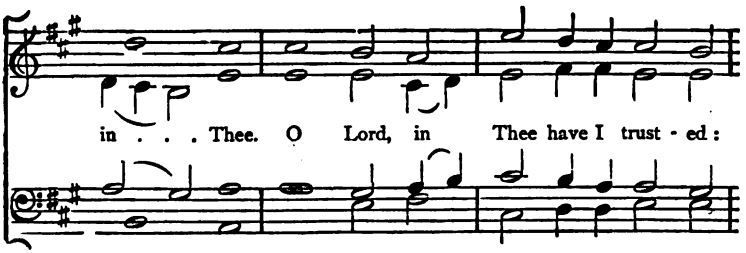

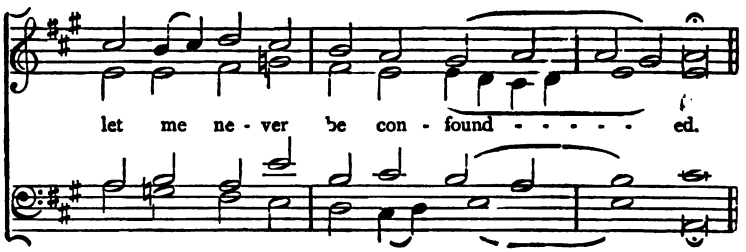

WILLIAM RIDGE AND SON, PRINTERS, BARTHOLOMEW CLOSE LONDON.

REVISED LIST.

THE

Congregational Psalmist.

EDITED BY

HENRY ALLON, D.D.

First Section.

500 TUNES AND CHORALES.

No.		s.	d.
1	Compressed Score.—Crown 8vo., cloth	3	6
2	,, ,, ,, ,, roan, gilt edges ...	4	6
2a	,, ,, with Additional Tunes, cloth ...	4	0
2b	,, ,, ,, roan, gilt edges ...	5	0
	Cheap Portable Edition, cloth	3	0
3	Vocal Score.—Crown 8vo., cloth	5	6
4	,, ,, ,, ,, roan, gilt edges	6	6
5	Sol-fa Edition.—Crown 8vo., cloth	3	6
6	,, ,, ,, ,, roan, gilt edges	4	6
7	Instrumental Score.—4to., cloth	16	0
8	,, ,, ,, roan, gilt	20	0
9	,, ,, ,, morocco, gilt	35	0
10	Soprano.—Crown 8vo., paper covers	1	4
11	,, ,, ,, cloth	1	8
12	,, ,, ,, roan, gilt edges	2	6
13	Alto.—Crown 8vo., paper covers	1	4
14	,, ,, ,, cloth	1	8
15	,, ,, ,, roan, gilt edges	2	6
16	Tenor.—Crown 8vo., paper covers	1	4
17	,, ,, ,, cloth	1	8
18	,, ,, ,, roan, gilt edges	2	6
19	Bass.—Crown 8vo., paper covers	1	4
20	,, ,, ,, cloth	1	8
21	,, ,, ,, roan, gilt edges	2	6

NOW READY.

ADDITIONAL TUNES.

BEING NOS. 501 TO 649.

Providing for all the New Hymnals.

Compressed Score and Sol-fa.—Cr. 8vo., paper covers	0	8
,, ,, ,, ,, cloth ...	1	0

Second Section.

CHANTS, SANCTUSES, &c.

No.		s.	d.
22	Compressed Score.—Crown 8vo., paper covers	1	6
23	" " " " cloth	2	0
24	" " " " roan gilt	2	6
25	Cheap Edition.—Crown 16mo., limp cloth	0	6
26	" " " " stiff cloth	0	9
27	Sol-fa Edition.—Crown 16mo., limp cloth	0	6
28	" " " " stiff cloth	0	9
29	Instrumental Score.—4to., cloth	6	6
30	" " " roan, gilt edges	7	6
30A	Words only.—Crown 8vo., limp cloth	0	10
30B	" " " " roan, gilt edges	1	4

Third Section.

CHURCH ANTHEMS.

31	Compressed Score.—Crown 8vo., cloth	3	0
32	" " " " roan, gilt edges ...	3	6
33	Cheap Edition.—Crown 16mo., limp cloth	1	4
34	" " " " stiff cloth	1	8
34A	Words only.—Crown 8vo., limp cloth	0	10
34B	" " " " roan, gilt edges	1	4
34C	Sol-fa Edition.—Crown 16mo., limp cloth	1	6
34D	" " " stiff cloth	2	0
34E	Words only, 32mo., paper covers	0	2
34F	" " cloth	0	6

TUNES AND CHANTS.

In One Volume.

35	Vocal Score.—Crown 8vo., cloth	7	6
36	" " " " roan, gilt edges	8	6
37	Compressed Score.—Cloth	5	6
38	" " Roan, gilt edges	6	6
39	Instrumental Score.—4to., cloth	19	0
40	" " " roan, gilt edges	23	6
41	" " " morocco, gilt edges	34	0
42	Soprano and Chants.—Crown 8vo., cloth	3	6
43	" " " " roan, gilt edges ...	4	6
44	Alto and Chants.—Crown 8vo., cloth	3	6
45	" " " " roan, gilt edges	4	6
46	Tenor and Chants.—Crown 8vo., cloth	3	6
47	" " " " " roan, gilt edges	4	6
48	Bass and Chants.—Crown 8vo., cloth	3	6
49	" " " " roan, gilt edges	4	6

TUNES AND ANTHEMS.

In One Volume.

No.		s.	d.
50	Compressed Score.—Cloth	6	0
51	,, ,, Roan, gilt edges	7	0
52	Soprano and Anthems.—Cloth	4	6
53	,, ,, Roan, gilt edges	5	6
54	Alto and Anthems.—Cloth	4	6
55	,, ,, Roan, gilt edges	5	6
56	Tenor and Anthems.—Cloth	4	6
57	,, ,, Roan, gilt edges	5	6
58	Bass and Anthems.—Cloth	4	6
59	,, ,, Roan, gilt edges	5	6

CHANTS AND ANTHEMS.

In One Volume.

60	Compressed Score.—Crown 8vo., cloth	4	0
61	,, ,, Roan, gilt edges	5	0
62	Cheap Edition.—Crown 16mo., cloth	2	0
63	,, ,, ,, ,, roan, gilt edges	2	6
63A	Words only.—Crown 8vo, limp cloth	1	6
63B	,, ,, ,, ,, roan gilt	2	6
63C	Sol-fa Edition.—Crown 16mo., stiff cloth	2	6
63D	,, ,, ,, ,, roan, gilt edges	3	0

TUNES CHANTS, AND ANTHEMS.

In One Volume.

64	Compressed Score.—Cloth	8	0
65	,, ,, Roan, gilt edges	9	6

Fourth Section.

TUNES FOR CHILDREN'S WORSHIP.

66	Compressed Score.—Crown 8vo., cloth	2	6
67	,, ,, ,, ,, roan, gilt edges ...	3	6
68	Soprano and Alto.—Crown 8vo., paper covers	1	0
69	,, ,, ,, ,, cloth	1	6
70	Tenor and Bass.—Crown 8vo., ,, covers	1	0
71	,, ,, ,, ,, cloth	1	6
72	Tonic Sol-fa.—Crown 8vo., cloth	2	6
73	,, ,, ,, ,, roan, gilt edges	3	6
74	,, ,, Sopr. and Alto.—Cr. 8vo., paper covers	1	0
75	,, ,, ,, ,, ,, cloth ...	1	6
76	,, ,, Tenor and Bass ,, paper covers .	1	0
77	,, ,, ,, ,, cloth... ...	1	6

CHILDREN'S WORSHIP.

A BOOK OF

Sacred Song for Home and School.

EDITED BY HENRY ALLON, D.D.

Containing 652 hymns simple enough for the Infant School, and mature enough for the most advanced Bible Classes, and sufficient in number and variety for all uses of School and Home Worship.

		s.	d.
Royal 32mo.,	paper wrapper	0	6
,,	cloth, limp	0	8
,,	cloth boards	0	10
,,	,, fine paper	1	0
,,	leatherette, red edges	1	4
,,	roan, gilt edges	1	8
18mo., large type,	limp cloth	1	6
,, ,,	cloth boards	2	0
,, ,,	morocco	6	0

TUNES FOR CHILDREN'S WORSHIP.—*See Page 3.*

SUPPLEMENTAL HYMNS

FOR PUBLIC WORSHIP, ETC.

EDITED BY HENRY ALLON, D.D.

New and Enlarged Edition, containing 341 of the Choicest and most Recent Compositions of Bonar, Faber, Lynch, Lyte, Denny, Alexander, Monsell, Neale, Procter, Rawson, and others

Royal 32mo.	paper covers	0	4
,,	limp cloth	0	6
,,	stiff cloth, red edges	0	8
,,	morocco, gilt edges	2	6
Large Type, 18mo.,	cloth	1	0
,,	cloth boards	1	6
,,	morocco	5	0

SIXTY-TWO HYMNS, CHANTS AND ANTHEMS FOR OPENING SERVICES, Crown 8vo., Sewed, Sixpence.

A Liberal Allowance to Congregations and Classes.

London:

HODDER AND STOUGHTON,

27, PATERNOSTER ROW

NOVELLO, EWER AND CO., 1, Berners Street, W., and 80, Queen Street, E.

WILLIAM RIDER AND SON, PRINTERS, LONDON.

SPECIMEN PAGE.—Compressed Score.

376. *Quietly.* **Ajalon.** 77.77.77., or 66.77.77. R. Redhead. Inserted by purchased permission.

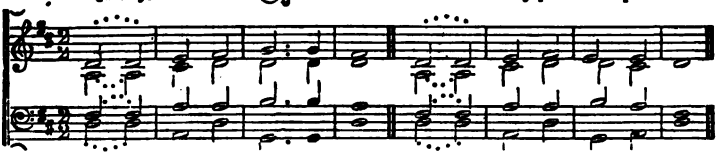

Bread of heaven! on Thee I feed, For Thy flesh is meat in - deed.

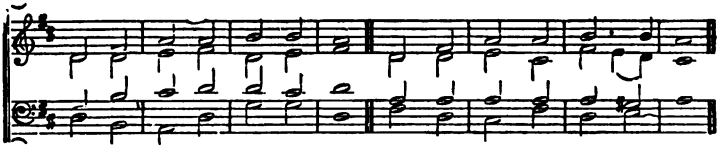

Ev - er may my soul be fed With this true and liv - ing bread:

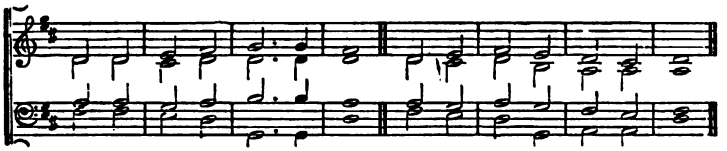

Day by day with strength supplied Through the life of Him who died.

377. **Watford.** 96.96.96.96. German Chorale. Arranged by the Rev. Peter Maurice, D D.

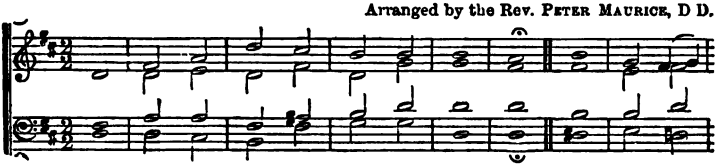

Oh, show me not my Saviour dy - ing, As on the

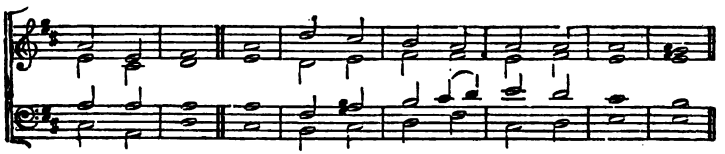

Cross He died; Nor in the tomb, a cap - tive ly - ing.

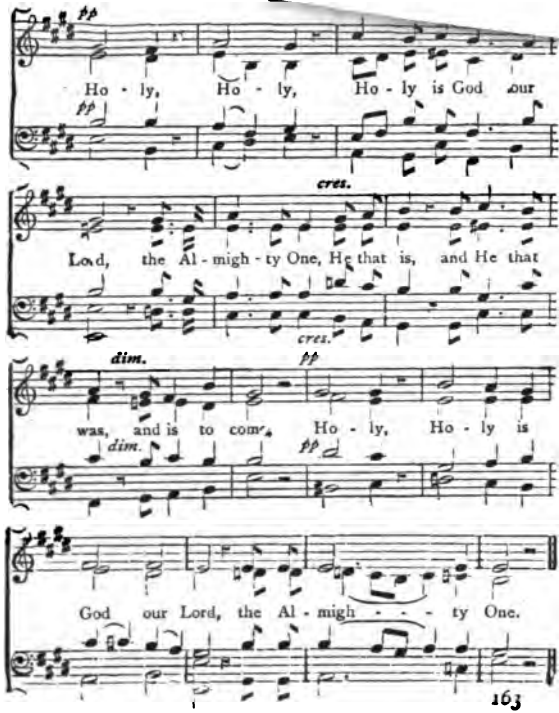

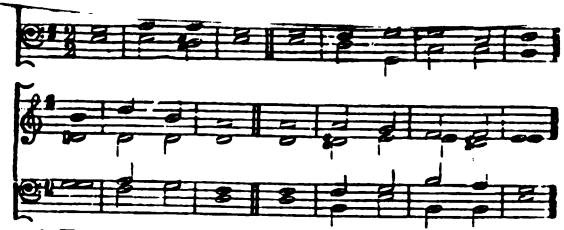

1 HAVE mercy up | on - me, O | God, || According | to thy | lo...ving | kindness:
According to the multitude of thy | ten...der | mercies || Blot | out all | my trans | gressions.

2 Wash me throughly from | mine in | iquity, || And | cleanse me | from my | sin.
For I acknowledge | my trans | gressions: || And my | sin is | ever be | fore me.

3 Against thee, thee only, | have I | sinned || And done this | e...vil | in thy | sight:
That thou mightest be justified | when thou | speakest, || And be | clear | when thou | judgest.

4 Behold, I was shapen | in in | iquity; || And in | sin did | my | mother con | ceive me.
Behold thou desirest truth in the | in...ward | parts: || And in the hidden part thou shalt | make | me to | know | wisdom.

5 Purge me with hyssop, and | I | shall be | clean; || Wash me and | I | shall be | whiter than | snow.

M2136.A53 1992 pt.3
The congregational psalmist (third
Andover-Harvard 001746885
3 2044 077 966 299